The VIKING

1933

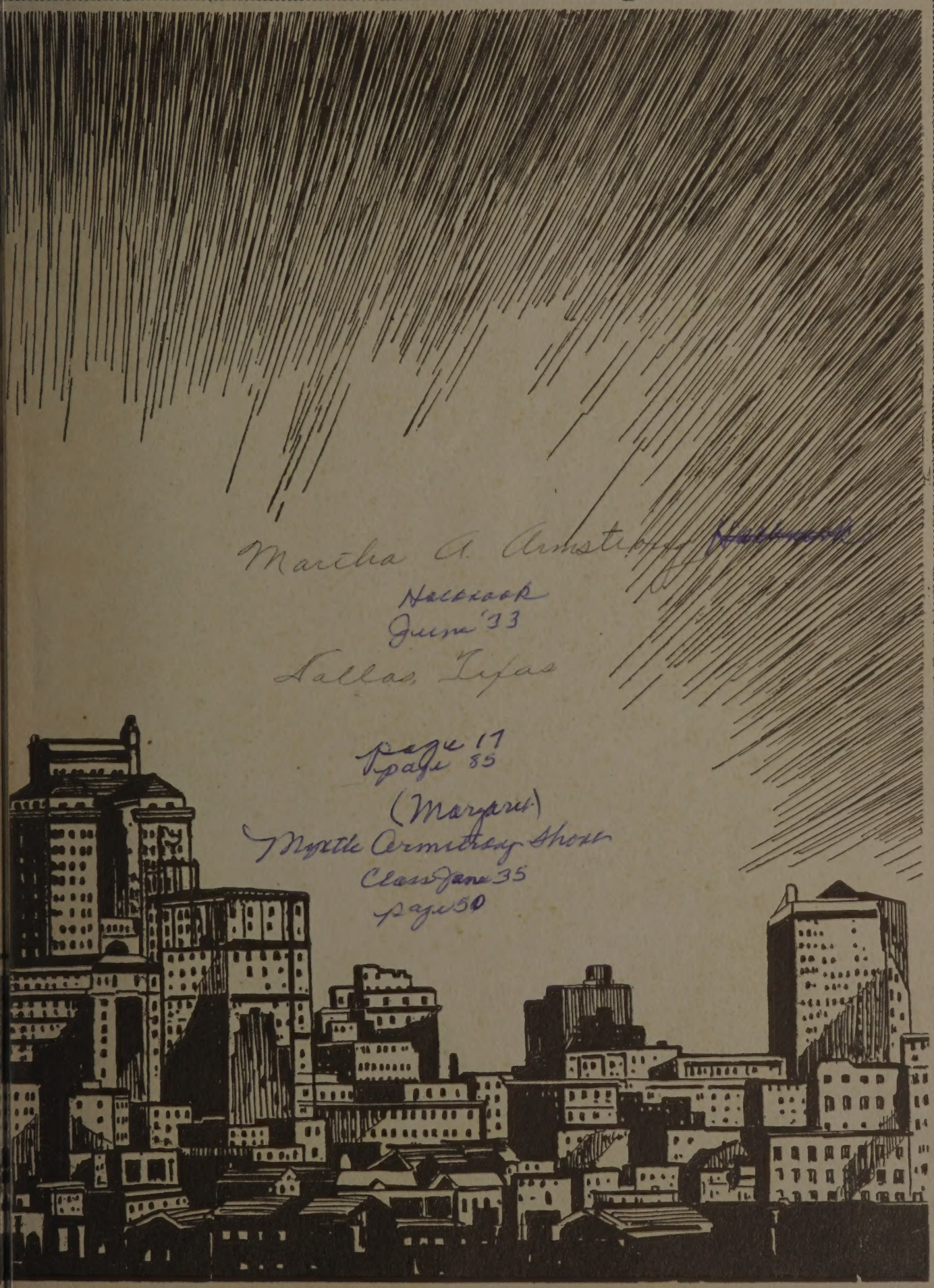
Martha A. Armstrong
Yearbook
June '33
Dallas, Texas
page 17
page 85
(Margaret)
Myrtle Armstrong Shore
Class June 35
page 50

THE VIKING

1933

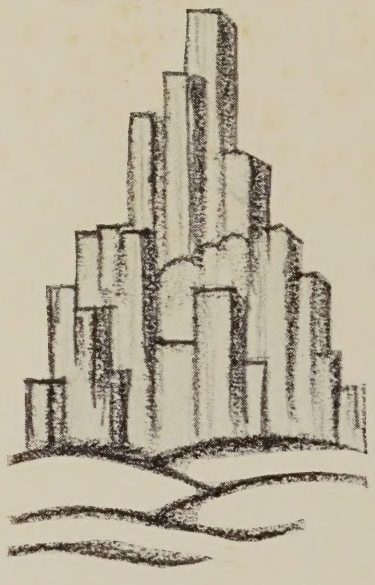

THE VIKING

VOLUME XI

Published by the Senior Class
North Dallas High School
Dallas, Texas

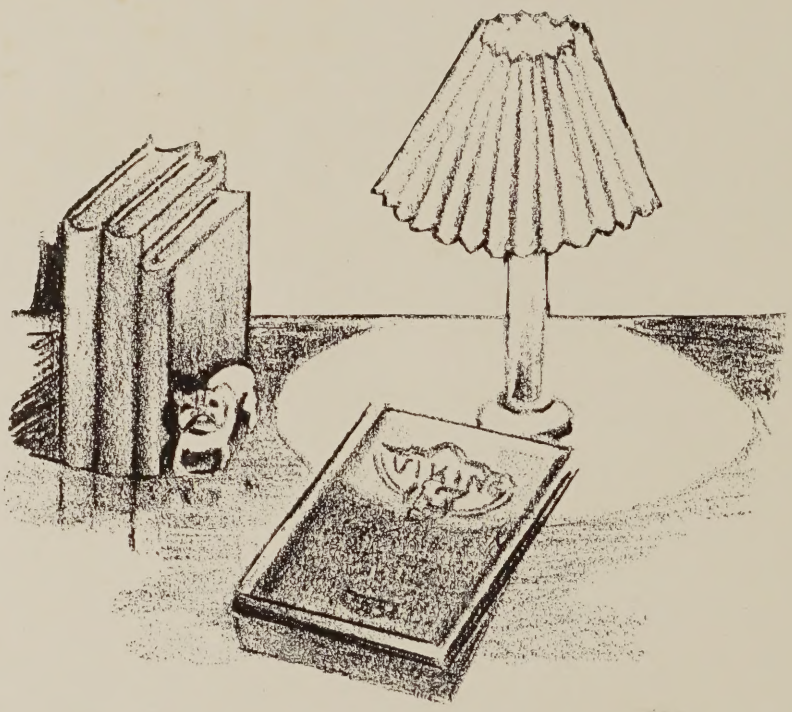

Copyright, 1933

Temple Hoffer . . . *Editor*
Myra Smith . *Business Manager*

FOREWORD

Sincerely believing that the purpose of THE VIKING needs no explanation, and assuming that it needs no introduction, the editor wishes here to acknowledge gratefully the splendid work and co-operation of the VIKING sponsors and staff in helping to make this annual a true representation of the Senior year of the class of 1933.

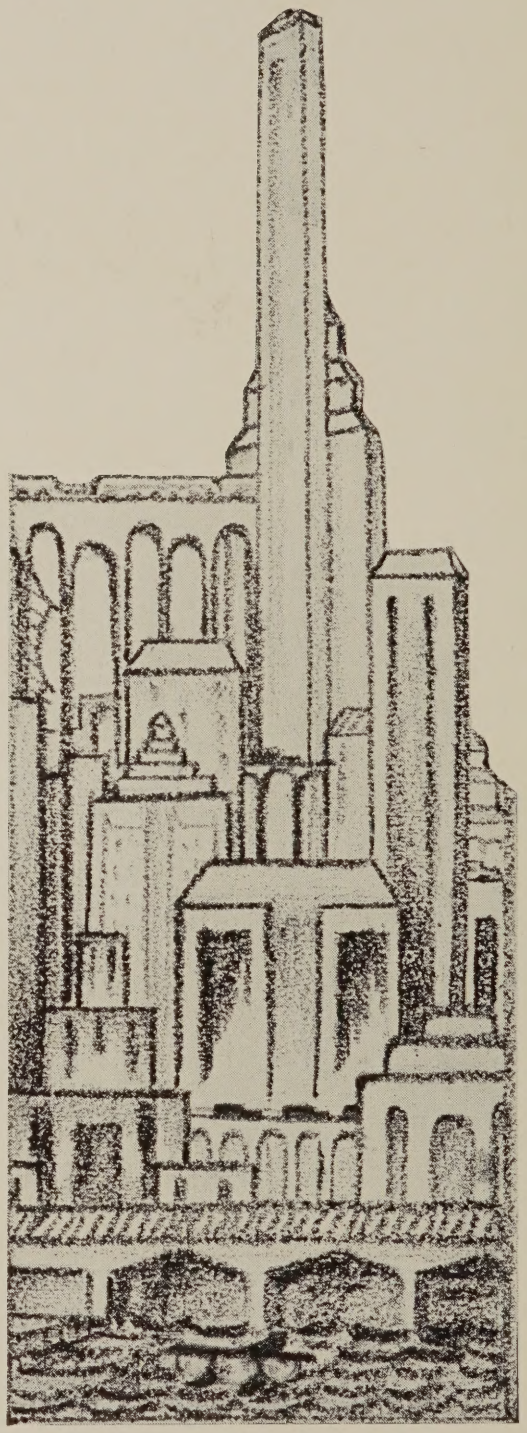

DEDICATION

In our respect and admiration for our leader, our sponsor, and our teacher, we, the Senior Class of 1933, gratefully dedicate this eleventh volume of THE VIKING to Mr. E. D. Walker.

Mr. E. D. Walker

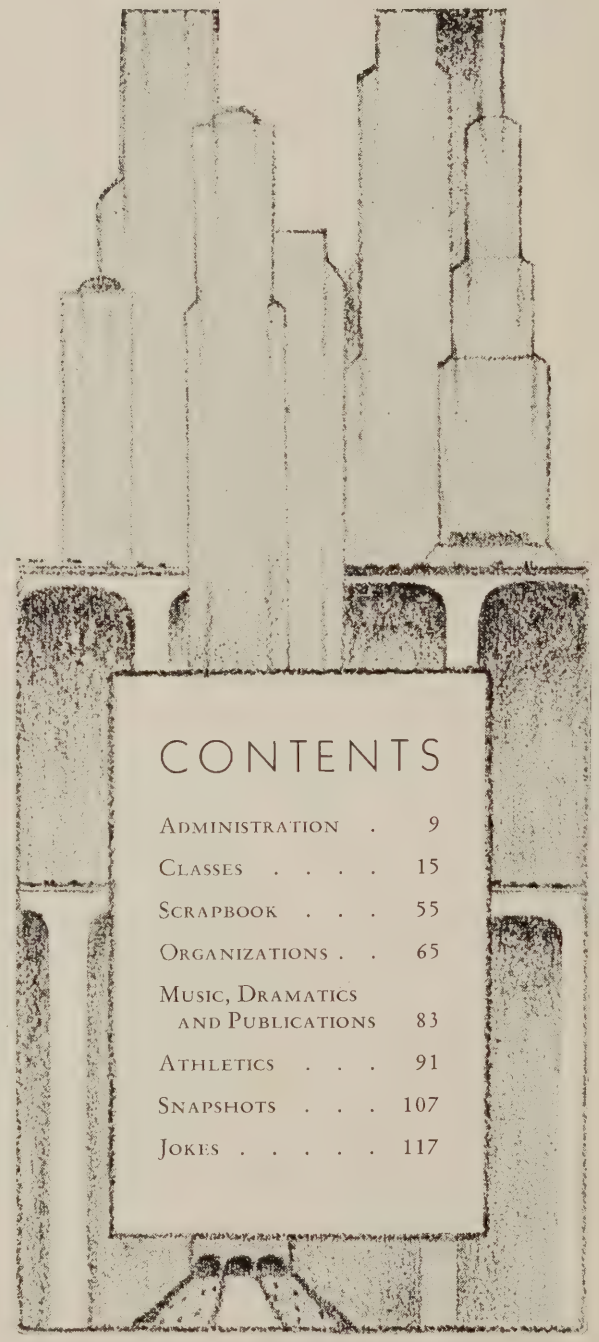

CONTENTS

Administration . 9

Classes 15

Scrapbook . . . 55

Organizations . . 65

Music, Dramatics and Publications 83

Athletics . . . 91

Snapshots . . . 107

Jokes 117

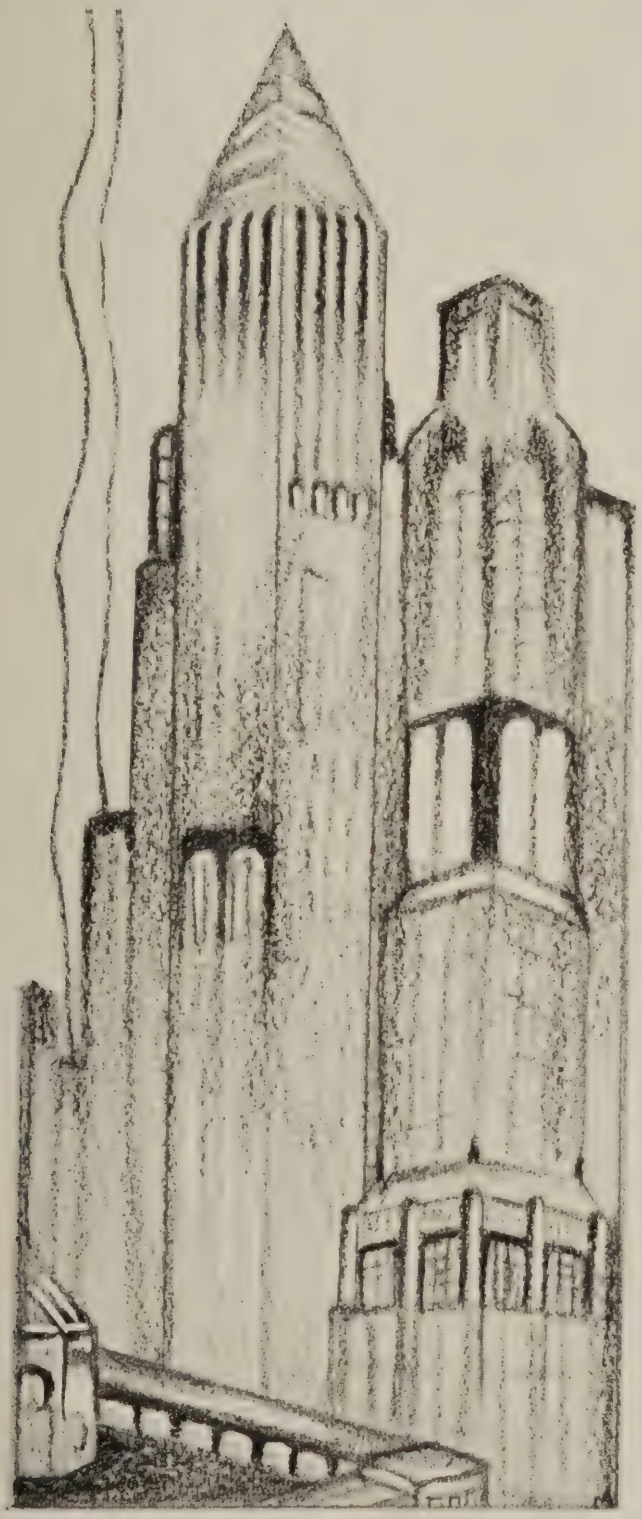

Administration

N. R. Crozier

Superintendent of Schools

E. B. Cauthorn

Assistant Superintendent of Schools

L. V. Stockard

District Superintendent of High Schools

Board of Education

Alex W. Spence, *President*
Dr. David W. Carter, *Vice-Pres.*
L. O. Donald — Starr Armstrong
Major W. J. Powell — Mrs. W. A. Leeper
Mrs. W. P. Zumwalt

COMMITTEES

Finance:
L. O. Donald, *Chairman*
W. J. Powell
Mrs. W. A. Leeper

Supplies:
Mrs. W. P. Zumwalt, *Chairman*
L. O. Donald
Dr. David W. Carter

Rules:
Alex W. Spence, *Chairman*
L. O. Donald
Dr. David W. Carter

New Buildings and Sites:
Major W. J. Powell, *Chairman*
L. O. Donald
Alex W. Spence

Lunchroom:
Mrs. W. A. Leeper, *Chairman*
Dr. David W. Carter
Mrs. W. P. Zumwalt

Welfare:
Dr. David W. Carter, *Chairman*
Mrs. W. A. Leeper
Mrs. W. P. Zumwalt

Special:
Alex W. Spence, *Chairman*
L. O. Donald
W. J. Powell

The Faculty

Agnew, Floy	*English*
Allen, Guy	*Mathematics, General Science, Coach*
Baker, L. H.	*Biology*
Baldwin, Mabel	*History*
Bertrand, Mary	*English*
Bigbee, Mrs. Ella	*Dean*
Blake, Lila	*Stenography*
Byrd, Myrtle	*English*
Cannon, Sadie	*English*
Clopton, Mrs. Myrtle	*Latin*
Crane, Olatia	*Spanish, History*
Crawford, Ruth	*History*
Curtis, Ruth	*Music*
Davies, Mabel	*Home Economics*
De Lany, F. M.	*History*
Denny, Mrs. Mildred	*Secretary*
Dice, Elizabeth	*Mathematics*
Driver, Dayle	*Stenography*
Epperson, Adele	*English*
Ford, C. L.	*Mathematics*
Foster, Myrtle	*English, Journalism*
Fulton, E. M.	*Mathematics, Physical Education*
Gray, Mattie	*General Science*
Greenman, E. R.	*Mechanical Drawing*
Grice, Miriam	*Pianist*
Harris, A. W.	*Mathematics*
Hilt, Anna	*Study Hall*
Hinde, Edna	*Spanish*
Irish, Clio	*Librarian*
Keller, Bess	*Physical Education*
Kennington, J. F.	*Mathematics*
Meador, Ellen	*Home Economics*
Menezes, Harry	*Commandant*
Meriwether, Sarah	*History*
Miller, Margaret	*Art*
Morphis, C. M.	*English*
Murray, Marion	*Latin*
Myers, M. M.	*Social Science*
Pierce, Ruth	*English*
Pilkey, Rita	*Physical Education, English*
Roberts, Minnie	*English and Latin*
Sandel, Helen	*French*
Smith, F. A.	*Physics*
Syron, Charles L.	*Chemistry*
Tardy, W. T.	*Spanish*
Taylor, Florence	*Mathematics*
Terry, Eugenia	*Senior Counselor, History*
Turner, J. Frank	*Mathematics*
Waggoner, Maybell	*Clerk*
Walker, E. D.	*History*
Whatley, Mrs. C. A.	*Mathematics and Study Hall*
Whiteley, Myrtle	*History*
Witmeyer, H. Y.	*Accounting, Commercial Law*

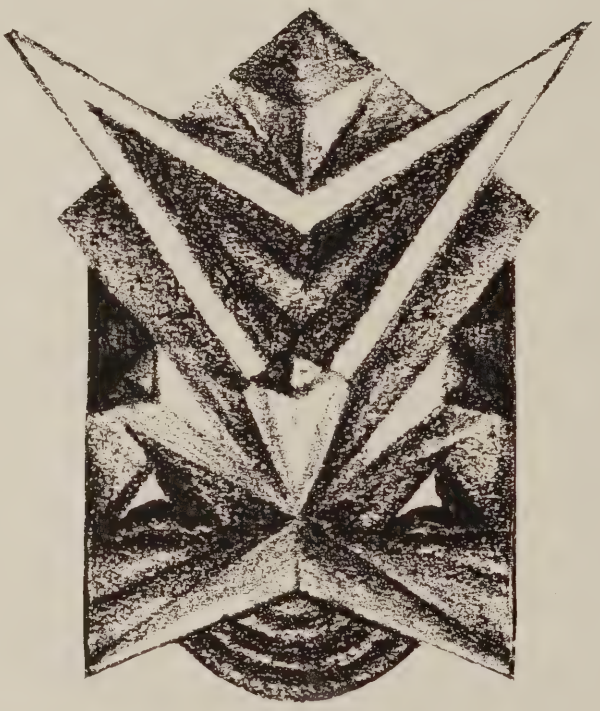

Seniors

Class of June, 1933

OFFICERS

Fall Term

Jack Walker	*President*
Jimmy Barber	*Vice-President*
Mildred Lyon	*Secretary*
Joe Fitzsimmons	*Treasurer*
Fred Graham	*Sergeant-at-Arms*
Mr. E. D. Walker	*Sponsor*

Spring Term

Jack Walker	*President*
Jimmie Hereford	*Vice-President*
Mildred Lyon	*Secretary*
Winthrop Sherman	*Treasurer*
Joe Rucker	*Sergeant-at-Arms*

Charlotte Abbey

With your musical ability, and quiet pleasant smile,
You've a combination, Charlotte, that's delightful all the while.

Margaret Aiton

Always willing to help out;
Well, she does it, without a doubt.

MARTHA ~~Margaret~~ Armstrong

She's a dear, the boys all declare,
After a glance at her lovely hair.

Jimmie Barber

A genuine sportsman, off the field and on;
North Dallas will miss you, Jimmie, my son.

Miriam Beaird

Miriam is all a school could wish:
A friend of Seniors, an advisor of Fish.

Ross Bedell

Ideas trouble me even more than girls
Because to me they are rare as pearls.

Gerald Bennett

"Music hath charms"—
So hath the musician.

Granville Berry

Bubbling with life, he likes to tease,
But it's really his desire to please.

Henry Boll

Blessed with the talent to please;
Born to shoot baskets with ease.

Virginia Bradley

She reminds us of a queen:
Stately, quiet, and serene.

E. W. Brake

He's very tall, and likes girls small;
And is remarkably good in football.

James Brake

A Jack of all trades, personality plus;
We're glad to have him numbered with us.

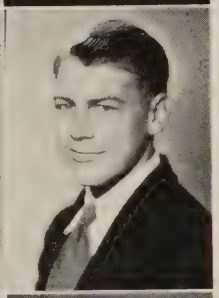

Charlotte Brewer

To Paderewski she surely is kin;
Before long you'll say, "I knew her when."

Henry Bridges

If you want a friend that is a friend,
Pick Henry, and you'll always win.

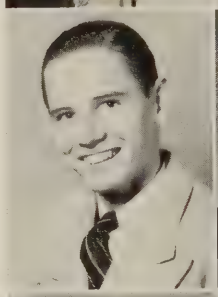

Edwin Burton

That he's so well liked by all his mates,
Shows that at North Dallas, Edwin rates.

Angeline Butera

She has pretty hair with many a curl,
And is quite a charming little girl.

Ruth Campbell

Ruth Campbell

We like her for a sunny smile
That makes her welcome all the while.

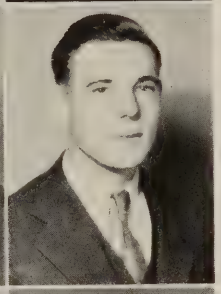

Jim Casper

A steady worker is this Jim,
And somebody will be proud of him.

Clovis Chapman

Clovis Chapman

No matter what the wind or weather,
He and duty go together.

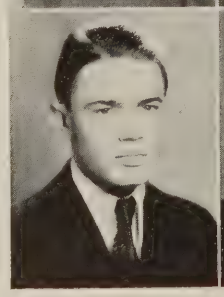
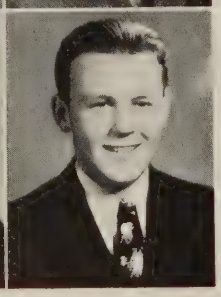

Jack Chase

Whence is thy learning?
Hath thy toil o'er books consumed the midnight oil?

Marguerite Clark

A person with big eyes like this
Must surely be a dangerous miss.

Garland Clawson

Garland is always very cheerful,
Always daring, never fearful.

Rogie Clay

Her sweetness, personality, and hair all a-curl,
Has set many a masculine head all awhirl.

Ileta Clements

People love and admire her at first sight;
And after talking to her, they know they're right.

Betty Cochran

Bright, witty, never slow
The type who's always on the go.

Margaret Cook

We find in her a friend sincere
Always smiling, and never a tear.

Margaret Courtney

God bless the boys, I love them all:
Jack and John, Peter and Paul.

Vivian Cowdrey

She's easy to please
And always makes you feel at ease.

Elva Laura Crump

She counts her friends by the score
Yet there's always room for more.

W. L. Crowdus, Jr.

Happy am I, from care I am free—
Why can't they all be contented like me?

Elizabeth Cullum "Snarty"

ELIZABETH CULLUM

She's attractive and she's witty;
She's stylish and she's pretty.

Nellie Cummings

NELLIE CUMMINGS

Style, talent, and will are hers:
The qualities every girl prefers.

Sandal Dailey

SANDAL DAILEY

Winning ways and charming smile,
Pretty clothes with lots of style.

ROBERT DANSBY

A quiet gentleman in class,
And outside, too.

AL DEALEY

Possesses a gift too rare to tell:
He does all things and does them well.

GEORGE DEES

We grant that though he has much wit,
He is very shy in using it.

Marguerite Dosier

MARGUERITE DOSIER

Witty, and wise,
With a smile that never dies.

JACK DRAKE

Whether in school or out at play
He's full of fun and worries not a day.

PHILIP DUDNEY

Philip has the broadest shoulders we've every seen,
And everyone says he's certainly "keen."

Margie Ruth Echols

MARGIE RUTH ECHOLS

She loves everyone, great and small,
And in turn is loved by all.

Inez Edge

Hinder me not; I'm in a hurry
My English history to bury.

Harry English

Always smiling and full of fun,
Therefore he's a favorite with everyone.

Valora Eirsman

If personality were only riches,
This pretty miss would be rich as Croesus.

Margaret Louise Evans

If work counts, success is hers,
For in her record you'll find no blurs.

Evelyn Fail

History says Venus lived a long time ago:
N. D. says Venus came to us from Waco.

Robert Finney

A hard worker, a doer of deeds—
But a little frivolous with the ladies.

Maurice Fleetwood

He's always dressed in full attire,
And how the girls do admire!

Sam Gaffield

He has the will to do which brings success,
And he will be satisfied with nothing less.

Jack Gambrill

After he's gone away,
N. D. will miss him each day.

Robert Garretson

Here's a boy you can always trust,
For he is one who does what he must.

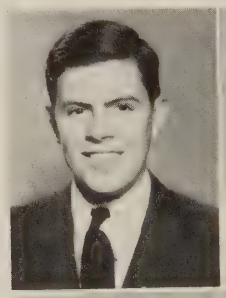

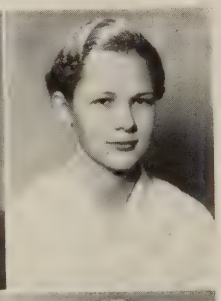

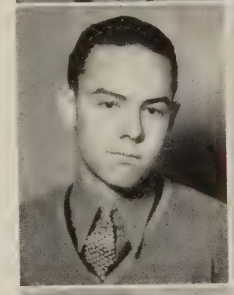

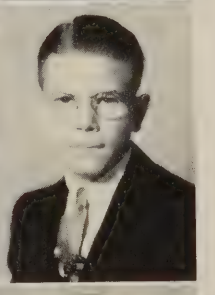

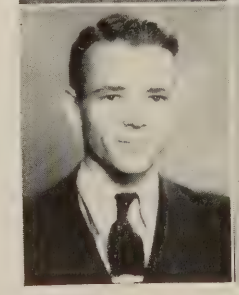

Billy Genseke

BILLY GENSEKE

Quietly he went his way
And learned his lessons every day!

JULIA GERMANY

Usually striking people aren't free from conceit;
But Julia's the exception you'll seldom meet.

VAN GLOVER GIBSON

The wonder is, and still the wonder grows,
That her small head can carry all she knows.

DORMAN GLEAVES

A temper of unclouded ray;
Tomorow's as cheerful as today.

GEORGE GORMAN

A good fellow and a man—
Always does the best he can.

EXA GREENE

Exa did well in her four years at school:
But alas for the classes and every harsh rule!

Roger Greenwell

ROGER GREENWELL

When duties clash with fun,
They must be left undone.

HARDY GREENWOOD

He's never dreaming,
Always scheming.

Max Greer

MAX GREER

If you are in search of a friend who's sincere,
Look no further, for he is here.

Harold Hall

HAROLD HALL

Doesn't say much, but sees a lot,
When merits are given, he'll not be forgot.

NANEDA HAMMOND

She's always up and ready to go,
And all the gang will tell you so.

ELIZABETH HALE

A comrade kind and full of glee,
The kind of girl you like to see.

BILL HEITMAN

A good looking fellow, and full of pep;
We think he is the best yet.

A. J. HEMPHILL

All who know him will admit
With the girls he makes a hit.

MINNIE HEMPHILL

She is cute, not very high,
But she's the sort who attracts the eye.

CHARLES HILL

Hark ye! Here's the teacher's ideal;
How dumb he makes the rest of us feel!

ROBERT HILL

Here's to a boy who is truly a blond;
Of him we can see why the girls are fond.

JULIA HODGSON

Gorgeous big eyes, and literary, too;
With beauty and brains, she's one of the few.

TEMPLE HOFFER

A real senior—before we go,
Is there anything you'd like to know?

LEROY HOFFMAN

Whether we like them short or tall,
Leroy doth always please us all.

WILLIE MAVIS HOLCOMB

She has meant much to us from day to day,
And we shall miss her when she's away.

DOROTHY HOLLOWAY

Our highest dreams have been surpassed,
She's our desire, this sweet little lass.

MARY SUE HOPSON

A little nonsense now and then
Is pleasing to the sternest men.

DOROTHY HOWELL

She's tall and stately like a queen,
And her hair has a truly golden sheen.

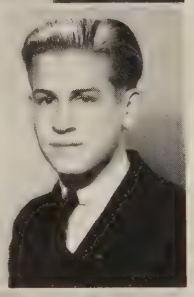

MARY JACKSON

A sense of humor, a contagious smile,
She'll always have it, to the very last mile.

ARTHUR JACOBSEN

He's . . . well,
We think he's swell.

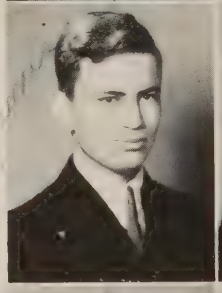

PAUL JAMISON

All doors open to courtesy,
Here's a polite lad! Don't you agree?

MILDRED JOHNSON

Eyes that sparkle, laugh so gay,
The best we've seen in many a day.

NELL JOHNSON

Nell is very fair,
Always at ease, and free from care.

BILLIE JEANNE JONES

Quiet self-sufficient, thank you;
She always has something important to do.

Paul Jones

A thoroughly likeable gentleman:
Find his equal if you can.

Dell Kelty

A girl so different, with a name so different, and who is so utterly charming,
Must surely be Dell, who, we've oft heard tell, has all the girls been alarming.

Dorothy Kinney

To be pretty and friendly is something rare;
But you'll find Dot has plenty to spare.

Virginia Knight

Say, you boys, if you like yours tall,
Step this way: she pleases us all.

Lisbeth Landrum

Whim, winegar, witality, and pep—
Beware, boys, watch your step!

Eugene Locke

I may live without poetry, music, or walking,
But who in the world can live without talking?

Pete Lucas

Always there
Getting his full share.

Virginia Lee Ludwig

Open, generous and candid is she,
What more can you ask than these three?

Houston Lynch

Too quiet to let us know
How likeable a chap can grow.

Margaret Lyon

Although she's rushed and on the go,
She always has a pleasant "Hello."

MILDRED LYON

Without her efficiency,
Where would North Dallas be?

AGNES MALONEY

Happy is she who finds her way
Pleasant in things of every day.

ANNA DEE MASON

Her airs, her manners, all who saw admired—
Courteous, though coy, and gentle, though retired.

MARGARET MASON

Much birth and some madness,
All good and no badness.

ELIZABETH MANNER

It's nice to be natural,
When you're naturally nice.

IMOGENE MAXFIELD

Modest and timid and very sweet,
Just the sort one likes to meet.

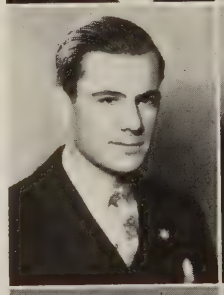

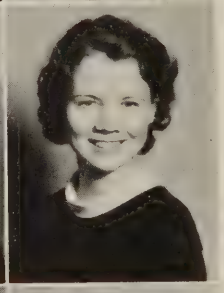

DOUGLAS MCCAIN

Douglas is so handsome and so "brawny"
The rest of the stronger sex look "scrawny."

EDWINA MCDANIEL

There's nothing "put-on" about Edwina;
She doesn't assume or pretend.

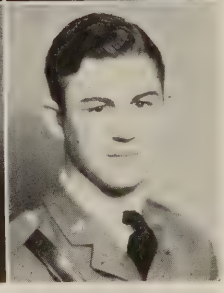

MAUDE MCDOWELL

She is natural and friendly and pleasant.

CARL MCGEE

He's oh, so clever and full of wit
Careful, girls! he's full of "it."

William McMahon

A firm command, and temperate will,
Combined with energy, strength and skill.

Anna Beth McQuade

Just a bit of charm and grace,
To liven up the whole dull place.

Frances Mentesana

Pretty, gentle, amiable and sweet;
Very few people like her you'll meet.

Dolores Metcalf

A more generous girl you couldn't find,
And she's just as sweet as she is kind.

Truett Minton

Not even genius compares with grit,
And a man can't lose if he will not quit.

Ruth Louise Minor

Oh, but my friends, just think of the fun,
When diplomas are given, and the work is done!

Robert Morriss

A willing worker, bent on art,
Always ready to do his part.

Ruth Morton

Here's a girl who knows her way
To combine both work and play.

Tom Neighbors

Many admirers, never a foe;
When asked a favor, he never says no.

Wilhellmina Neill

She's just the kind you'll like;
We'll miss her next year, all right.

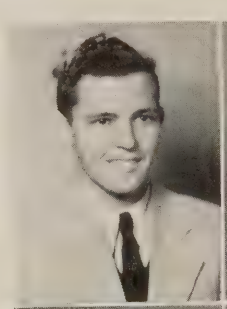

C. M. Newsom

Look at the curls!
Watch out, girls!

Lois Novey

Eyes so pretty, dress so neat,
You must know Lois, she's very sweet.

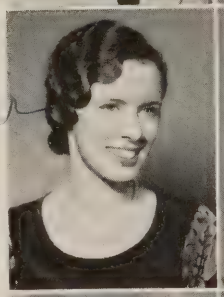

Ruth Orr

A picture does not show her hair,
But believe it or not, the red is there

Kathleen O'Shea

Here is a student and a good sport,
Who wins her battles fairly fought.

Josephine Pickett

Always something cheery to say,
We think she'll make her mark some day.

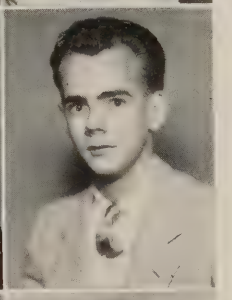

Jacques Phelps

North Dallas' tall blond young man,
Who falls in love as oft as he can.

Houston Plumlee

If a fellow is polite,
You know he is polite.

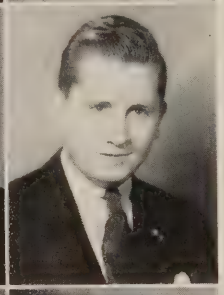

John C. Read

John's not the kind that's easily beat,
And we're betting on him to never retreat.

Marjorie Reddick

Nice, quiet, and keen,
With desirable boys seen.

Elizabeth Reeves

Elizabeth, so pretty and so sweet,
Is the kind of girl all men seek.

BOB RIDDLE

He is masculine gender,
With a heart big and tender.

PAUL RIEFLER

He is no man for sorrow,
He lives only for tomorrow.

NICK ROBERTS

His friends—they are many;
His foes—are there any?

WINIFRED ROBERTSON

To know her is indeed a treat,
Because of her charm and nature sweet.

ROY ROBINSON

I march the lobby, twirl my stick,
The girls all cry "He's quite the kick."

MATTIE KATE ROGERS

An fully efficient, and good-looking, too;
She does the work we others don't do.

GEORGE ROSSER

One of those strong, silent creatures,
Whose emotions are not betrayed by a twitch of his features.

MARY ROWLAND

If you want to do some mischief, and don't know just how,
Just ask Mary; at that she's a wow.

JOE RUCKER

He is not too smart to be very nice;
He liked Latin so well that he took it twice!

BILL SAILERS

He is gentle, he is shy—
But there is mischief in his eye.

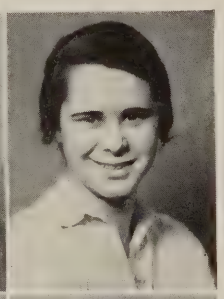

Elsa Sanger

In making some students, Fate hath decreed
To make some good, but a few to exceed.

Adelaide Scanland

She's keen—a good sport, and all
That's what we mean.

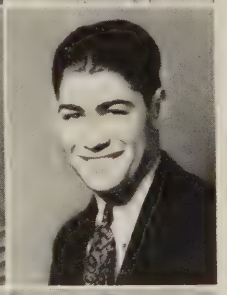

Phyllis Schoonmaker

She is capable in every way,
Responsibility is play.

Fred Scott

Fred finished high school in more than four years,
In truth we extend him a heartfelt three cheers.

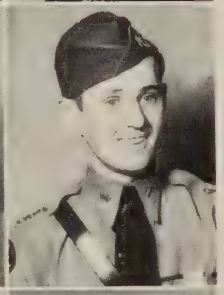

Vernon Schumacher

An unassuming young male,
Never heard his lot to bewail.

Marvin Simpson

Since talk is his one delight,
He'll always be under the spot-light.

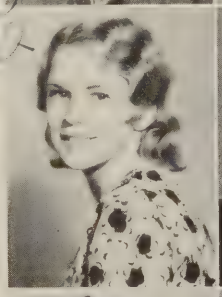

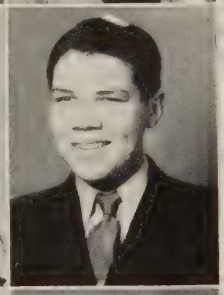

Mary Fae Simrell

She has a disposition gay,
And scatters sunshine by the way.

Joe Smartt

A football man am I
Woe to the enemy!

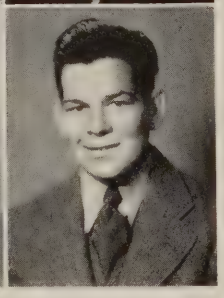

Houston Smith

O what a happy world is this,
If all the work we could but miss!

J. P. Smith

Many, 'tis true, possess my name
But few can equal me in fame.

Margaret Smith (Margie)

Margaret Smith

Margaret, pretty, patient, meek,
Is the kind of girl some men will seek.

Myra Smith

The joy of living, and striving to win
Are your treasures, Myra, to guard to the end.

Gerard Soelter

Oh those eyes, that complexion, that hair—
Of course she has a different air.

Jim Souter

See the picture of this boy?
He's many a girl's handsome joy.

Nettie Sparks

Sweet and gentle, quiet, demure:
Ways that have a pleasant allure.

O. E. St. Clair

Not all brawn and no brain,
But rather good at raising Cain.

John Stevens

He has worked for this class for many a year,
And in our hearts has made himself dear.

Alba Stroup

To her, life is not too long
For, now and then, some fun and song.

Mary Jane Sweatman

She has a warm spot in every heart,
For everyone knows that she's the right sort.

Emeline Talbert

A nice little mite
As high as my heart.

Catherine Tankel

Her active mind and sparkling brown eyes,
In brightness truly harmonize.

Frances Tate

Frances is liked by all her classmates,
And maybe you think she can't get the dates!

Mildred Taylor

Oh those smiles and those eyes!
Be careful! I'm putting you wise.

Elizabeth Teagarden

She is liked everywhere;
Maybe the cause is her red hair.

Love & Luck
Marie

Charles Thompson

Prince of courtesy, proud and strong,
And willing to admit, if ever he's wrong.

Marie Thompson

She pleases to be good,
As all ladies should.

Julia Thomson

To know her is to love her;
Friendliness makes her character.

Elizabeth Tucker

"Carpe diem" crys this miss,
Grasping the moment's happiness.

Ethel Vallin

Devoted, generous, void of guile,
And her heart's welcome in her smile.

Catherine Van Sickle

The work that so many ne'er do
Can only be done by a lassie like you.

Amy Jo Vaughan

Can she dance?
Just give her half a chance!

Edna Vinson

Peppy and pretty and full of dare;
When you're around her, you'll forget every care.

Catherine Vogel

Or light or dark, or short or tall,
She sets a spring to snare them all.

Jack Walker

Jack is the athlete of our crowd,
Another Senior of whom we are proud.

J. B. Waskom

Of his success there is small doubt,
And the girls will get him if he doesn't watch out.

Cecil Wallis

Little, but sparkling, full of life
She will make someone a pretty nice wife.

Mildred Wainscott

Talking as an indoor sport,
Seems to be this lady's forte.

Aletha Lee Webb

She has beauty, and brains, and grace and fun,
Charm and personality rolled into one.

Susie Lee Wells

Do you know that a girl is here
Who's sweet and pretty and very dear?

Virginia White

Here is one with the old-fashioned lure:
Modest, sweet, and prettily demure.

NELL WHITLOW

Quiet, too, but her ambition
Will lead her to a high position.

GROVER WILKINS

A handsome member of the R. O. T. C.
An officer for all to see.

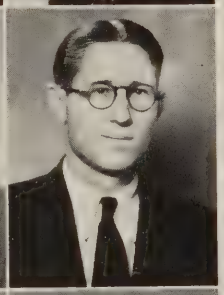

MARY LORRAINE WILLIS

A nature gay, she's quite alarming,
And when she smiles she's really charming.

ELSON WILLIAMS

A boy who never scorns to fight,
Whene're a cause is for the right.

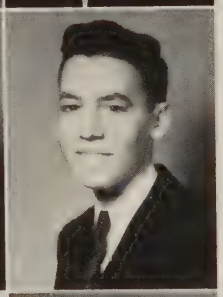

CLIO WILLIAMSON

Pep, punch, and personality,
The very spark of geniality.

GEORGE WORKS

I may be a long fellow, but I'm not a poet!

MARJORIE WRIGHT

A girl with an attractive smile,
Who knows it is always worth the while.

ALVERA YOUNGQUIST

In North Dallas she'll always have a place
For who could forget that charming face?

ANNABELLE KING

She's rather quiet, and sweet, and terribly coy;
'Tis enough to wreak destruction on any human boy.

RICHARD SHEHANE

He is very accommodating,
In our eyes a high rating.

(Continued on Page 39)

Class of January, 1933

OFFICERS

Joe Fitzsimmons	*President*
Eugene Locke	*Vice-President*
Betty McGaffey	*Secretary*
Allen Johnston	*Treasurer*
C. M. Newsom	*Sergeant-at-Arms*

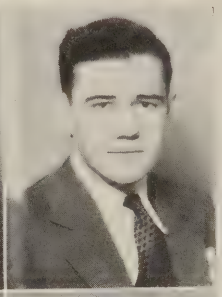

Eleanor Arkle

I'm me—
That's quite enough, you see.

Jack Brady

A comedian, a comrade and a hearty friend;
A place in our hearts he's sure to win.

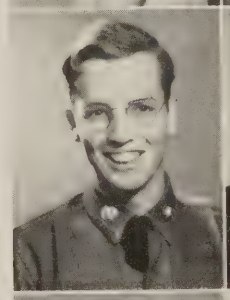

Blanchard Boyer

He's musical and tall,
Six feet? That's not quite all.

Thomas Browning

A very good friend is Tom,
And a most pleasant companion.

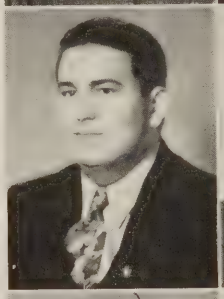

Anderson Carter

Not afraid of labor,
But not in sympathy with 'er.

Harry Crump

Harry always plays a good game,
And has already won success and fame.

Lawrence Davis

A friend when you're in need
Is a good friend indeed.

Marjorie Downs

The funniest and jolliest ever,
And oh how sweet and how clever!

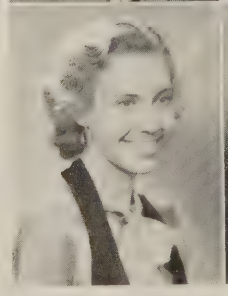

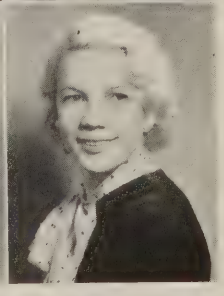

Eva Ellis

To a certain one that she has met
A bold and a dashing coquette.

Evelyn Farmer

Of all our friends in years to come,
Surely Evelyn will be a cherished one.

Sam Freedman

A lieutenant big and loud
Who is always with a crowd.

Athol Frew

Athol's grin and good humor is certainly a blessing,
There are so many long faces in the present depression.

Bobby Gottschall

He may not be as big as his name;
But he's all there just the same.

Gordon Hebert

He really is a great kid;
We're sure in life he'll never skid.

O. H. Hood, Jr.

A boy with a grave mathematical look
Who could find the circumference of any nook.

Clyde Hyden

Come back in half an hour or so,
And hear another one I know.

Sim T. Lake, Jr.

An officer who feels the dignity
Of Uncle Sam's R. O. T. C.

Irene Martinez

Brilliant, vivacious, friendly and sweet:
A combination surely that cannot be beat.

Freeman Mittenthal

Each step he makes is toward fame;
We know this by his good chess game.

Bill Moody

Bill's so likeable and full of fun
To be with him an hour is just a minute begun.

Max Morrison

Sometimes he stayed in Detention Hall,
But nevertheless he is liked by all.

Edward Mueller

A jolly good fellow is Ed;
Need any more be said?

Turner Nesbitt

Folks life him you don't often find,
And once you know him, he's foremost in mind.

Louise Pirtle

Shakespeare once aptly said
A quiet voice in woman is indeed well-bred.

Howard Rhyner

A short young fellow and jolly,
Who is always fond of folly.

Marjorie Robinson

Such winning ways and mellow voice,
Would make you anybody's choice.

John Rountree

He rattles on at such a pace,
It makes life just a merry race.

Pete Schurba

A likeable chap is Pete,
Often pleasant to meet.

Marion Spake

With all her personality, and all her stylish ways,
It'll be hard to replace her when from us she strays.

H. H. Spencer

Here is a fellow who spends his days,
In happy-go-lucky North Dallas ways.

LOUISE STERNER

Tall and slender, a girl that's grand,
To her the honors you'll have to hand.

JOHN TIPTON

If you don't know this boy, it's just too bad,
For he's one of the best North Dallas has had.

EUGENE TOBEY

He has an able and a steadfast mind,
And even to the frosh he's kind.

FRED WILKINS

We like him more and more each day;
We don't know why—it's just his way.

R. G. PHILLIPS

Popular, smart, witty, neat;
Most of the girls think he's pretty sweet.

GORDON RUMFELT

A quiet chap, deservedly well-liked.

NOT IN PICTURES

Archibald, Raymond
Bell, Herman L.
Berkley, Arthur
Bonner, Dick
Bramblett, George
Burgess, Stewart
Chamness, Leland
Dixon, Robert
French, John
Garner, Leslie
Goodson, Kenneth
Goodwin, Winston
Hauskins, Kenneth
Jones, L. M.
LaBarba, Sherman
Morris, Ben
McDowell, William
Osborne, John
Paine, Roswell
Parker, Maurice
Pitts, Arthur
Pitts, Arthur
Porter, Julian
Pullman, Billie
Russell, Billy
Wood, J. R.
Bartoli, Angelina
Bonner, Helen
Bridewell, Pauline
Cameron, Betty
Carter, Dorothy
Curtis, Inez
Dodson, Catherine
Dunnavan, Margaret
Farr, Geraldine
Ferrell, Dorothy
Fortune, IdaMae
Gage, Jerrine
Griffin, Evelyn
Harper, Helen
Harris, Mary
Jones, Julia
King, Lorene
Mitchell, Virginia
Moodie, Iline
Moore, Mary
McGaffey, Betty
Nash, Imogene
Patterson, Patsy
Pinto, Lucille
Pope, Frances
Rea, Jennie Louise
Robbins, Jackie
Shelby, Dorothy
Smith, Sue
Stringer, Evelyn
Tinsley, Mary
Warren, Rudell

June Class, 1933

NOT IN PICTURES

Broigette, Winston
Brown, Ed
Brown, Joe
Crabb, Wharton
Dean, Norman
Ellington, Joe
Fisher, N. T.
Fitzsimmons, Joe
Gibbs, Robert
Graham, Fred
Hall, Jack
Hereford, Jimmie
Herndon, Knox
Jagers, Claude
Johnson, Calvin
Johnson, Robert
Johnston, Allen
Mansfield, S. J.
Moore, Ted
Nichols, Gordon
Parker, Maurice
Phillips, Wilson
Puff, James
Regis, Paul
Rice, Galen
Robinson, Stewart
Sherman, Winthrop
Smith, Merrill
Storey, Lewis
Tassie, Glen
Turner, Charles
Turner, George
Ulrick, Mead
Washam, Edwin
White, Willard
Wilson, R. A.
Anderson, Lucille
Barton, Thelma
Carter, Margaret
Corwin, Lorita
Hamilton, Marie
Hellman, Doris
Jackson, Mauretta
Kirkland, Gene
LeBlanc, Catherine
Passman, Sara
Randall, Anna
Rayburn, Mildred
Snider, Dorothy
Taliaferro, Anne
Thompson, Virginia
Yeargan, Elizabeth

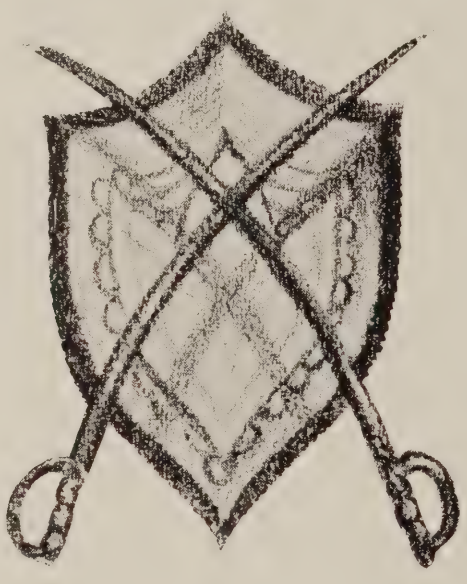

ADDENDA

The following students are graduates of the class of January, 1933: Charlotte Brewer, Henry Boll, Jack Gambill, Willie Mavis Holcomb and Roy Robinson. Harold Hall and Ruth Minor are transfers to other high schools. The following students are not now attending school: Alma Farmer, Billie Jeanne Jones, Dell Kelty, Cecil Wallis and Alvera Youngquist. The following students lack credits to enable them to graduate with the class of 1933: Marguerite Dosier, Billy Genseke, Charles Hill, Marjorie Robinson, Richard Shehane, Cleo Williamson and Eldon Williams.

Senior Honors and Activities

CLASS OF JANUARY, 1933

Henry Abbott

Captain in R.O.T.C.; Senior Hi-Y, '31, '32; Junior Hi-Y, '29, '30; Perigon Club, '31; Kodak Club, '31; National Honor Society; *Norther* Staff; Linz Pins, '29, '30, '31; Camp Dallas, '31, 32.

Adolph Beneke

Captain in R.O.T.C.; Junior and Senior Hi-Y; Adelphi-Forensic Club; Contestant in Palace Stage and Wozencraft Drills; first in 100-yard and second in 50-yard dash, in Sophomore vs. Junior track.

Granville Berry

Football, '30, '31, Captain '32; Treasurer of Senior Class; President of Home Room; *Viking* Sports Editor, '32, '33; Track, '29-'32.

Clifford Bigelow

Captain in Band; Orchestra; Glee Club; Camp Dallas; Kodak Club.

Henry Boll

Football; Baseball; Senior Play.

Martha Ann Brent

Cantata; Delphian; Girl Reserves; Home Room Program Committee.

Dudley Brutsche

Crack Company, '30; Rifle Team, '31, '32; Minstrel, '32; Spanish Play, '32; Pan-American, '31, '32; Spanish Club, '30, '32; Library Assistant, '31, '32; Sergeant, R.O.T.C.; Treasurer Senior Hi-Y, '32; Vice-President, Spanish Club, '31, '32; President of Class IIIA-IVA; Business Manager *Norther*, '32; Yell Leader, '32; National Honor Society; Linz Pin, '32.

Alex Burr

Junior Hi-Y; Senior Hi-Y; Captain, R.O.T.C.; *Norther* Staff; Senior Play, '32; Dramatics Class; Camp Dallas, '29-'32.

Dorothy Jane Burton

Delphian, '30-'32; Girl Reserves, '32; Girls' Chorus, '30-'32.

Betty Covington

Girls' Chorus; a Capella Choir; Spanish Club; President Girl Reserves, '32; Pianist for Assembly; Pianist for Glee Club; Cantata, '32; Operetta, '32.

Frank Cowart

Senior play, "Cloudburst".

Cecil Darr

Spanish Club, '28, '29; Pan-American, '29.

Norman Dean

First Sergeant, R.O.T.C.

Edna Dosher

President Home Room, '32.

Jack Drake

Minstrel, '27; First Sergeant, R.O.T.C.; Member District All-Star One Act Play Cast, "Hurry, Hurry, Hurry"; Crack Company, '30.

Helen Drake

National Honor Society.

Walton Ector

Captain, R.O.T.C.; Band; All-City Band, '30-'32; Junior Hi-Y, '29, '30; Camp Dallas, '30-'32.

Betty Edmonston

National Honor Society; Delphian.

Dale Elliott

Chemistry Club; Kodak Club; Rifle Team, '30-'33; Second Lieutenant, R.O.T.C.; Crack Company, '30-'32.

Angela Franklin

Girl Reserves; Delphian; Senior Play.

Harriet Goldberg

Art Editor *Norther*, '32, '33; *Compass* Artist, '32.

Verba Lee Hickey

Pageant, '30.

Willie Mavis Holcomb

Spanish Club, '31; Operettas, '31, '32; Cantatas, '30-'32.

Evelyn Jones

Latin Club, '31, '32; Delphian, '30-'32; Girl Reserves, '32; Operetta, '32; Cantata, '31, '32; President Home Room.

Bill Kelefher

Transferred from Boone High School, Iowa; *Compass* Staff, '32, '33.

Jack Lallier

Crack Company, '30; Senior Play; Spanish Club; Sergeant, R. O. T. C.; Sergeant-at-Arms, Senior Class; Library Assistant; *Norther* Staff; Hi-Y Officers' Training Camp.

Linden Lauve

Crack Company, '30; Class Treasurer, '31.

Joe Leak

Compass Staff; Kodak Club; Chemistry Club; Glee Club.

Durene Lee
Chemistry Club; National Honor Society; Girl Reserves; Delphian; *Compass* Editor; Vice-President Home Room, '32; Quill and Scroll, President, '32, '33.

Hector Mackay
Quill and Scroll; Senior Hi-Y; *Norther* Staff; Reporter for *Compass;* National Honor Society; Kodak Club; Perigon Club; Sergeant, R.O.T.C.; Minstrel, '32.

Marihelen McDuff
Operetta; Cantata; *Compass* Agent; *Viking* Agent; Delphian; President Home Room, '31.

Tom Martin
Basketball; *Compass* Reporter.

Patricia Matthews
Gym Demonstration.

Euline Mitchell
Girl Reserves.

Louise Nesbitt
Latin Club; Chemistry Club; Delphian; Olympiads; Senior Play; Linz Pin; *Norther* Staff.

Martha Frances Nungazer
Chemistry Club; Girl Reserves.

John W. Osborne
Vice-President Kodak Club; *Norther* Staff; Junior Hi-Y, '30; Football, '30-'32; Track; Students' Council, '29.

Marian Parr
Norther Staff; National Honor Society; Quill and Scroll; Delphian, Secretary, '30-'32; Latin Club, Vice-President, '30-'32; Chemistry Club, '31-'33; Linz Pins, '30-'32.

Vincent Pollinzi
Track; Football; Latin Tournament.

Frances Powe
Compass Staff.

Nathan Proctor
Basketball.

Billie Russell
Vice-President, Senior Class; Lead in Senior Play; Chemistry Club.

Doward Sanderford
Senior Play; Chemistry Club.

Kenneth Schrock
Band.

Allen D. Schrodt
Dads' Club; Staff Sergeant, R.O.T.C.; Orchestra.

James Simpson
All-City Orchestra; Spanish Club; Pan-American; Kodak Club; Senior Play.

Ira Stitt
Philosophians; Kodak Club; Sergeant, R.O.T.C.

Raymond Stockmeir
Transferred from Hamilton, January, '31; Chemistry Club; Boy Scout.

Ray Stoup
Pan-American; Crack Company.

Margaret Thomson
Olympiads; Delphian, '29, '30; "Hurry, Hurry, Hurry"; Gym Demonstration, '29, '30; "Poetry and Plaster."

David Thompson
President, Senior Hi-Y; Senior Play; R.O.T.C. Officer; Kodak Club; *Viking* Staff.

William Timm
R.O.T.C. Officer; Band.

Charles Van Winkle
President, Stamp Club.

Ann Vitek
Chemistry Club.

Doris Walker
Treasurer, Spanish Club; Pan-American,'31-'33; National Honor Society; Secretary, Home Room; Spanish Club Play, '32; Linz Pins.

Homer Warlick
Reporter, IVA Class; R.O.T.C. Officer; Stamp Club; Chemistry Club; Spanish Club.

Elizabeth Webb
Compass Staff.

Anna Margaret Willoughby
Editor, *Norther;* National Honor Society, President, '32, '33; Pan-American; Delphian, President, '32, '33; Latin Club, Vice-President, Secretary, Treasurer, '31-'33; Latin Tournament, '31; Chemistry Club; Girl Reserves; Quill and Scroll, '32, '33; Senior Play, '33; Linz Pins, '30-'33; Bible, Linz Award.

Russell Woinowsk
Lieutenant Colonel, R.O.T.C.; Camp Dallas, three years; Rifle Team, three years; Crack Company, three years; Majestic Drill Contest.

Lillian Young
National Honor Society, Secretary; IVA Class Secretary! Quill and Scroll, Secretary; Delphian, Vice-President; Student Council, '29; Latin Tournament, '30, '32; Kodak Club; Girl Reserves; *Norther* Staff, '31, '33; Linz Pins, '30-'32.

CLASS OF JUNE, 1933

Charlotte Abbey

Played with Orchestra for Commencement, III, IV; Christmas Cantata, I.

Jimmie Barber

First Sergeant, R.O.T.C.; Vice-President, IVB Class; Football, III, IV; Lettered, IV; Baseball, III; Lettered, III; Basketball, III, IV; Track, I, IV; Vice-President, Senior Hi-Y; Junior Hi-Y; *Compass* Staff; III; Sports Editor, *Viking*, IV; Eagle Scout; Glee Club, IV.

Miriam Beaird

National Honor Society; Linz Pin, II; Pan-American, II-IV; Secretary, IV; Spanish Club, II-IV; Reporter, III; Vice-President, IV; *Norther* Staff; Jokes Editor, *Viking*, IV; "Mi Novio Espanol"; Library Assistant, II-IV; South-West Foreign Trade Conference, III; Editor *Norther*, IV; Pan-American Medical Congress, IV; Chemistry Club; Pan-American League Convention, IV.

Ross Bedell

First Sergeant, R.O.T.C.; Football, IV; Camp Dallas, I, II.

Virginia Bradley

National Honor Society; French Play, "L'Ete de la Saint-Martin", IV.

E. W. Brake

Vice-President, National Honor Society; Football, III, IV; Lettered IV; Track, III, IV; *Viking* Staff, IV; Linz Pins, I-III.

Edwin Burton

Compass Reporter; Room Agent.

Ruth Campbell

Delphian, I-IV; Girl Reserves, IV.

Jim Casper

Chemistry Club.

Garland Clawson

Delphian, I, II; Olympiads, II, Treasurer, III; Girl Scouts, First Class, I; Eagle, II; Lieutenant, III; Gym Demonstration, I.

Betty Cochran

Delphian, II; Olympiads, III; Gym Demonstration, II, III.

Margaret Cook

Delphians; Chemistry Club; *Compass* Staff.

W. L. Crowdus, Jr.

Staff Sergeant, R.O.T.C.; *Norther* Staff; *Viking* Staff; Chemistry Club.

Elizabeth Cullum

Olympiads, three years; Secretary, one year.

Nellie Cummings

Gym Demonstration, I-III; Adelphi-Forensic Club Secretary, IV.

Sandal Dailey

National Honor Society, III-IV; Delphians, Reporter, II-IV; Quill and Scroll; Kodak Club; Latin Club, I-IV; Girl Reserves, Vice-President; Linz Pins; Latin Tournament, I; Library Assistant, II-IV; French Play.

Al Dealey

Latin Tournament, II; Advertising Manager, *Viking*, IV; Commander, Company D, R.O.T.C.; Jr. Asst. Scoutmaster and Life Scout; National Honor Society, IV; Linz Pin, IV.

George Dees

Honor Band.

Harry English

Lettered Football, IV; Pan-American, IV; Senior Hi-Y; Track, III-IV.

Valora Erisman

Delphians, II; Gym Demonstration, I, II.

Margaret Evans

Girl Scouts, Secretary, III; Vice-President, IV; National Honor Society; Linz Pins, I-III; "L'Ete de la Saint-Martin".

Robert Finney

Latin Club; Kodak Club.

N. J. Fisher

Second Lieutenant, R.O.T.C.; Chemistry Club.

Julia Germany

Norther Staff; Features Editor, *Compass*; Managing Editor, *Compass*; *Viking Staff*; National Honor Society; Vice-President, Quill and Scroll; Delphians; Linz Pins, I-III.

Van Glover Gibson

Delphians, I, II; Girl Reserves, II; Chemistry Club, IV; Latin Club, I.

George Gorman

Second Lieutenant, R.O.T.C.; Rifle Team.

Bobby Gottschall

Captain, R.O.T.C.; Spanish Club; Track, I, II, IV; Senior Hi-Y; Crack Company, II, III.

Exa Greene

Pan-American, II-IV; *Compass*, III, IV; *Norther*, III, IV; Delphians, III; Treasurer, IV; Tennis, III; Spanish Club; Gym Demonstration.

Roger Greenwell

Orchestra; All-City Orchestra.

Elizabeth Hale

Gym Demonstration

Naneda Hammond

Gym Demonstration, I, II; Delphians, II.

Minnie Hemphill

Latin Club; Latin Tournament; Delphians; Girl Scouts; Girl Reserves; *Viking* Staff; Gym Demonstration, II; Rhythm Band, IV.

Temple Hoffer

Lieutenant Colonel, R.O.T.C.; Editor-in-Chief, *Viking*; Camp Dallas, II, III; Most Efficient Company Commander, IV; Corporal Efficiency Medal; Pan-American League Convention; Pan-American Medical Congress; Quill and Scroll; Member, Board of Directors, Pan-American; Senior Hi-Y; Crack Company, II, III; *Norther* Staff.

Robert Johnson

Track, I; Chemistry Club, III.

Lisbeth Landrum

Delphians; Chemistry Club; *Norther* Staff.

Pete Lucas

Major, R.O.T.C.; Boy Scout; Crack Company, II-IV; Officers' Club (Gun and Sabre); Sea Scout.

Houston Lynch

Radio Club, I; Track, II; Chemistry Club, IV; Band, I-IV; All-City Band, I-IV; Dads' Club; Camp Dallas, II; Junior Hi-Y, II; Orchestra, IV; Star Scout; Second Lieutenant, R.O.T.C.

Agnes Maloney

Spanish Club, II, III; Gym Demonstration, II; Girl Reserves.

Elizabeth Manner

Chemistry Club; Girl Reserves; *Norther* Staff.

Margaret Mason

Latin Club.

Ruth Minor

Latin Club; Delphians; Girl Reserves; Chemistry Club; Operettas, "Oh, Doctor!"; "Flying High"; Cantata.

Robert Morriss

Lieutenant in R.O.T.C.; Band; Honor Band.

C. M. Newsom

Baseball, III; Football, II, III; Sergeant, R.O.T.C.

Lois Novey

Norther Staff, III, IV; *Compass* Staff, IV; Chemistry Club; Delphians.

Ruth Orr

Good Scholarship Club, I, II; Girl Reserves, III, IV.

Kathleen O'Shea

National Honor Society; Linz Pins; Latin Pins.

Wilson Phillips

Chemistry Club; Basketball; Chemistry Laboratory Assistant.

Josephine Pickett

Gym Demonstration, I, III; President Home Room, III.

Jennie Louise Rea

Representative, Student Council, I-III; Latin Club, I, II; Delphians, II; Operetta, III; Freshman Class Representative, I; *Compass* Agent, III.

John C. Read

Junior Hi-Y, I, II; Vice-President, Senior Hi-Y; Crack Company, I-IV; Camp Dallas, I-IV; Captain, R.O.T.C.

Marjorie Reddick

Girl Reserves.

Paul Revis

Entered from Springfield, Missouri, High School; Band, III; Honor Band, IV.

Galen Rice

Baseball; Football; Track; Basketball; Chemistry Club; Captain, R.O.T.C.

Mattie Kate Rogers

Girl Reserves, IV; *Compass* Reporter, IV; *Compass* Agent, IV.

Joe Rucker

Captain, R.O.T.C.; Band, I-III; Honor Band, III-IV; Crack Company, I; Eagle Scout; Glee Club; *Norther* Staff, III.

Bill Sailers

Kodak Club, III, IV; Chemistry Club, III; Eagle Scout; Senior Hi-Y, III, IV; Football, III-IV; Track, III, IV; Officer R.O.T.C.

Elsa Sanger

Latin Club; *Norther* Staff; Delphians; Chemistry Club; Kodak Club; National Honor Society.

Marvin Simpson

Junior Hi-Y, I, President, II; Senior Hi-Y, III, IV; Pan-American, III; Camp Dallas, I-IV; Crack Company, II-IV; Winner Efficiency Medal, II; Marksman Sharpshooter Expert, I-III; Winning Rifle Team, Camp Dallas, III; Winner of one of three best drillers in Manual of Arms, IV; Treasurer, Adelphi Forensic; Major, R.O.T.C.

Mary Fae Simrell

Program Commitee, Girl Reserves.

Houston Smith

Officer, R.O.T.C.; Spanish Club; "Hurry, Hurry, Hurry"; "Room 83"; Glee Club; Music Class.

Jack Smith

Study Hall President, I, II; Spanish Club, III; Manager, Football, I, II; Manager Basketball, I, II; Second Team, Basketball, III; Personals Editor, *Compass*, IV; Assistant Sports Editor, *Compass*, IV.

J. P. Smith

Track, I-IV; Football, I; Eagle Scout; Senior Hi-Y; Secretary, Kodak Club; Chemistry Club; Vice-President, Home Room.

Margaret Smith

Chemistry Club.

Myra Smith

Play Day at S.M.U., I, II; Gym Demonstration, I, II; Yell Leader, III; Head Yell Leader, IV; *Norther* Staff, III; Assistant Business Manager, *Norther*, III, IV; Business Manager, *Viking*, IV; Delphians, Vice-President, III; Olympiads, President, III, IV.

Jim Souter

Spanish Club; Pan-American; Football, I-IV; Crack Company, II, III; Treasurer, Officers' Club; Kodak Club; Second Lieutenant, R.O.T.C.

John Stephens

Chemistry Club, I-IV.

Elizabeth Teagarden

Three Linz Pins; National Honor Society.

Charles Thompson

Major, R.O.T.C.; Lettered Football, IV; Sharpshooter, II, III; Camp Dallas, II, III; Dads' Club, I-IV; Sergeant-at-Arms, Junior Hi-Y, II; Sergeant-at-Arms; Senior Hi-Y, III, IV; Crack Company, I-IV; President Gun and Sabre Club; Track, III-IV; Eagle Scout; President Home Room, III, IV; Military Editor, *Compass*.

Mead Ulrick

Chemistry Club; Football.

Ethel Vallin

Entered from Lake View High School, Chicago.

Catherine Vogel

Girl Scouts, I-IV; Girl Reserves, III, IV; Chemistry Club, III, IV; Kodak Club, III, IV; *Viking* Agent, III, IV; Assistant Business Manager *Viking*, III, IV; Christmas Cantata, III; Public Speaking Club, III, IV; Latin Club, III, IIV; Delphians, I, II; S.M.U. Play Day, III; *Viking* Room Agent, III, IV.

Rudell Warren

Gym Demonstration, I, II; Volley Ball Team, II; Baseball Team, II.

Edwin Washam

Track, III.

Aletha Lee Webb

Delphians, IV; Girl Reserves, IV; Class Secretary, IV.

Susie Lee Wells

Gym Demonstration, II; Girl Reserves, II.

Eldon Williams

Baseball, I-IV; Basketball, I-IV; President Home Room, III; Treasurer, IV; Golf, II, III.

Mary Loraine Willis

Perigon Club; Chemistry Club; Girl Reserves.

Virginia White

Delphians, II-IV; Girl Reserves, IV.

Grover Wilkins

Second Lieutenant, R.O.T.C.; Chemistry Club.

R. A. Wilson

Chemistry Club, III, IV; Minstrel, III; Sergeant, R.O.T.C.

George Works

Manager Basketball and Track; Assistant Business Manager, *Norther*; Track; Dads' Club; Sergeant in R.O.T.C.

CLASS OF JANUARY, 1934

Arthur Berkley

Sergeant, R.O.T.C.; Crack Company, '30, '31; Chemistry Club; Winner Efficiency Medal.

Jack Brady

Chemistry Club; Camp Dallas, '30, '31; Sergeant, R.O.T.C.; *Compass* Staff; Library Assistant, '31, '32.

George Bramblett

Chemistry Club; First Sergeant, R.O.T.C.

Marguerite Clark

Delphians, I; Secretary, Perigon Club, II, III.

Vivian Cowdrey

Gym Demonstration, II; Cantatas, II, III; Spanish Club, II, III.

Marjorie Downs

Girl Reserves.

Sam Freedman

Second Lieutenant, R.O.T.C.; Treasurer, Kodak Club; Perigon Club; Philosophians; Adelphi-Forensic; Camp Dallas, '30, '31; Dads' Club; French Play, '32; *Viking* Staff.

Robert Gibbs

Chemistry Club; Dads' Club; Sergeant, R.O.T.C.; Business Manager, *Compass*.

Kenneth Hauskins

Lettered Football; Track; Corporal, R.O.T.C.

O. H. Hood

Ninety average for three years; Philosophians; Chemistry Club; Reporter, Chemistry Club, III; Orchestra; Band; Minstrel; Stamp Club, I, II; Perigon Club, I, II.

Julia Jones

Delphians.

Bill McDowell

Philosophians; Chemistry Club.

Iline Mary Moodie

Perigon Club, Reporter, '30; Treasurer, '31; Vice-President, '31; Secretary, '32; Latin Club, '30, '31; Gym Demonstration; Linz Pins; National Honor Society; Latin Tournament, '30, '31.

Mary Moore

Delphians, '31; Girl Reserves, '31.

Max Morrison

Kodak Club.

Arthur Pitts

Baseball; Basketball; Golf.

Louise Pirtle

Pan-American, '32, '33; Spanish Club.

Billie Pullman

Sergeant, R.O.T.C.; Football; Track; Dads' Club.

Howard Rhyner

Senior Hi-Y; Adelphi-Forensic; Junior Hi-Y, I, II; Vice-President, II; Sergeant, R.O.T.C.

Marjorie Robinson

Delphians, I, II; Girls' Chorus, II, III; Spanish Club, III; Girl Reserves, II, III; Pan-American, III; Operetta, II, III.

Dorothy Shelby

Delphians, '30, '31; Debating Club, '31.

Sue Smith

Chemistry Club, III.

Edna Vinson

Perigon Club, I; Delphians, I, II; Chemistry Club, III; Pan-American, III.

Underclassmen

Class of June, 1934

Boys

Adams, Frank
Alcorn, Munrex
Anderson, Arlis
Ayers, Frank, Jr.
Atkinson, David
Baldwin, Ben
Berry, John
Bond, Wilson
Bonner, Dick
Bowling, Charles
Britt, James
Brown, William
Bruce, Billy
Budd, Kenneth
Cage, Edwin
Campion, Jimmy
Canty, Pat
Clark, Richard
Clark, Victor
Cobb, Roland
Conant, Roger
Cook, Harold
Crowley, David
Crump, Edmond
Curry, Dean
Dalton, Elmer
Dawson, Donald
Degenhardt, Robert
Dorbant, Winston
Downs, W. D., Jr.
Fetherston, Jack
Fletcher, Harry
French, Stanley
Gluth, William
Goldman, James
Goodson, Kenneth
Grube, Edward
Harrison, John
Harvey, Nolan
Hopkins, James
Horsley, Edward
Johns, Edward
Jones, L. M.
Kennedy, Murray
Knight, Bob
Karengold, Burton
Kramer, Louis
Langley, Harry
LoBello, Kola
McCredie, Milburn
McDonald, Glen
McElroy, Milton
McGrath, Frank
McKee, William
McKim, James
Meason, George
Moon, Troy
Morris, Jack
Morville, John
Mosley, Marion
Murphy, Oscar
Murrin, Hugh
Nelson, Otis
O'Connell, Bill
Orr, Wade
Paine, Roswell
Parker, R. J.
Phillips, R. G.
Pickens, Arthur
Pitts, Arthur
Pullman, Billie
Rainwater, Paul
Ray, Oscar
Raycraft, Graham
Reilly, Jack
Richardson, Bill
Romine, Coleman
Rosser, Clarence
Rudine, Francis
Sammons, Edward
Seaton, Fred
Scheibe, Billy
Scott, Robert
Self, Vaughn
Shepherd, Al
Smith, J. B.
Smith, William
Southern, Johnie
Storey, Charles
Storey, Lanier
Stovall, Harrold
Strait, Brooks
Tejada, Julius
Thompson, Jack
Townsend, Charles
Trabue, Billy
Walker, Jack
Ward, Fred
Watson, James
Wilborn, Jack
Wilson, Carl

Girls

Adams, Edith
Akin, Ruth
Allen, Dorys Louise
Alt, Gertrude
Anderson, Helen
Arrighi, Andrea
Arrighi, Eleanore
Austin, Mildred
Banister, Corinna
Beneke, Elizabeth
Black, Nell
Block, Clara
Bradley, Alyce
Brett, Dorothy
Burlew, Pat
Calhoun, Neva
Camp, Mal
Cameron, Betty Lou
Cann,
Laura Margaret
Carter,
Mary Catherine
Center, Lucille
Chandler, Sibyl
Christopher, Evelyn
Clark, Margaret
Coker, Frances
Combs, Jewel
Cowdrey, Vivian
Crouch, Caren
Crowley, Margaret
Curtis, Inez
Dodson, Catherine
Dooley, Helen
Duckworth,
Marguerite
Duncan, Howardine
Elliston, Mary
Emrick, Janice
Emison, Mabel
Evans, Mary
Farmer, Alma
Farr, Geraldine
Fletcher, Leona
Gage, Jerrine
Garrett, Minnie
Gay, Emma Dove
Gilbert, Winifred
Gladden, Bernadine
Graves, Valeria
Green, Dorothy
Green, Ruth
Guy, Anita
Guy, Annette
Hancock, Mary Nell
Hardy, Elizabeth
Harper, Bernice
Hawkins, Marie
Hemphill, Janita
Hess, Dorothy
Hill, Janice
Hill, Margaret Nell
Hodkin, Frances
Hogg, Martha
Horn, Enid

(Continued on Page 54)

Class of January, 1935

Boys

Ahern, John
Armstrong, Bill
Berkley, Leonard
Blackburn, Dan
Brown, Hardy
Buchanan, J. T.
Budd, Norman
Bumpas, Norris
Claybrook, Billie
Cline, Marvin
Clockman, Leon
Coleman, B. H.
Coleman, Walter
Collins, Tommy
Cooke, Vernie
Daniel, Alva
Day, John
Dean, Mike
De Wies, Russell
Dillion, Clinton
Dorsett, Hilton
Eastwood, Earnest
Edwards, Bill
Edwards, Howard
Erwin, Hugh
Ford, Truman
Gibson, William J.
Goebel, Richard
Gratzl, Alvin
Greenwood, Robert
Guynes, C. F.
Hamilton, Lawrence
Hammond, Connor
Hanna, Newt
Harris, Loyes
Hendrix, Ernest
Hickey, Charles
Huffington, Roy
Imperial, Raymond
Jacobs, Henry
Jones, Ellis
Jones, Jesse
Kelty, Albert
Kershaw, George
Kinman, Dick
Ledarman, Edgar
Luna, James
Mackay, Donald
Marschall, Billy
Medders, Travis
Morris, Glynn
Mumford, Lee
Neal, John
Neal, Mac
Neely, Stanley
Nesbitt, Alden
Petty, Hobart
Phillips, Norman
Pitts, Truett
Poe, Elmer
Ramsay, Bert
Richey, William
Rike, Maurice
Ross, Leland
Schumacher, Alex
Shipp, Edd
Smith, Merit
Smith, Sherwin
Spillman, Jack
Taylor, Berry
Teagarden, J. W.
Terguette, Cecil
Turner, Charles
Vaughn, Chester
Ward, John
Watson, Robert
West Dyke, Paul
Wolf, Otha

Girls

Abernathy, Betty
Alcorn, Minnielee
Alexander, Durelee
Bell, Clio
Burns, Frances
Chapman, Willie
Childers, Pauline
Craig, Frances
Dees, Elizabeth
Denhollem, Dora
Dyer, Martha
Eggerbrecht, Evelyn
Elmore, Louise
Epperson, Ruth
Estes, Sarah Katherine
Ferrell, Juanita
Forbes, Mildred
Fritz, Bertha
Gordon, Harriet
Hall, Margaret
Hanks, Dorothy
Hellman, Grace
Herring, Frances
Hewitt, Anita
Hillyer, June
Jervey, Anna Belle
Lawrence, Katherine
Mackey, Doris
Morriss, Mary Lee
Murray, Marjorie
Neal, Iris
O'Neal, Dorothy
Ormsby, Marjorie
Patterson, Lorene
Quillen, Virginia
Randall, Adele
Rogers, Minnie
Rood, Katherine
Sammons, Mildred
Sanders, Dorothy
Schawe, June
Sheffield, Irene
Slater, Rose Mary
Smith, Evelyn
Vaughn, Katie Sue
Walton, Minnie Pearl
Watkins, Sylvia
Weaver, Maranelle
Whitener, Johnita
Williams, Mary Katherine
Wooten, Frances

Class of June, 1935

Boys

Addington, Glenn
Adoue, Bertrand
Avann, John
Barnett, Joe, Jr.
Barr, Jim
Billings, Billy
Brogoetti, Edmond
Brown, Louis
Burroughs, Prince
Cammarata, Sam
Campbell, Wellborn
Carneal, Virgil
Cole, Malcolm
Collins, Alfred
Carothers, Delmar
Crowell, Will
Crump, Lawrence
Crump, Walter
Cullum, Felder
Daugherty, Guy
Dautrine, Gerald
Davis, Billy
Deavenport, Gerald
Ector, Bob
Edwards, Jay
Ford, Buster
Givens, Harry
Gladden, Wilson
Golden, Frank
Griffiths, William
Gunn, Harold
Hagan, Edward
Haley, Lawrence
Harnsberger, Tom
Harting, Albert
Harwell, Jim
Hodkin, Forest
Howell, J. S.
Humphrey, George
Hundley, Jack
Hunter, Charles
Hunter, William
Johnson, Jack
Jones, Billy
Jordan, Bordeaux
Krutilek, George
Landrum, George
Lanier, Fred
Ledbetter, Billy
Lee, Haskell
Lowrey, Joseph
Luna, Donald
Lyon, Andrew
McLemore, Kenneth
McRoberts, Noel
Magner, Harold
Mason, Wallace
Meade, Curtis
Merven, Loenard
Minton, Paul
Moore, Ray
Moore, Sidney
Nance, Lee
Nolen, Wilford
Northcutt, Robert
O'Brien, Pat
O'Connor, Bill
Oliver, Jack
Osborne, Louis
Owens, Robert
Parr, James
Payne, Walter
Pearson, J. C.
Phillips, Bob
Pillet, John
Potts, John
Prinz, Harold
Romel, LeMa
Rembert, Russell
Riefler, Bill
Riefler, Louis
Rogers, Louis
Rohde, Vernon
Sailers, Lon C.
Sanford, Clifton
Selman, Harry
Shackelford, George
Shelton, James
Sherrill, Burke
Shiela, Charles
Smith, Harold
Smith, Herbert
Smith, William
Steffy, M. J.
Taft, Earl
Taylor, Clyde
Thompson, John
Tillery, Earl
Tripp, Murrell
Van de Veer, Walter
Walker, Pat
Wilson, Russell
Wolfe, Joe
Zschach, Karl

Girls

Aaron, Dorothy
Abrams, Genevieve
Adams, Fay
Adams, Geraldine
Adkins, Juanita
Armstrong, Myrtle
Avery, Virginia Lee
Bascue, Maxine
Black, Sybil
Blakey, Corynne
Bower, Mary Katherine
Bragg, Mary Jane
Brewer, Edna Earl
Brin, Doris
Burden, Esther
Cantwell, Florence
Cantevill, Ruth
Casper, Ruby
Clifton, Hildegarde
Decatur, Dorothy
Denton, Carol
Downs, Marjorie
Dumas, Beatrice
Dunham, Dulcie
Dunn, Dorothy
Edwards, Martha
Elkins, Marcela
Evans, Joan
Field, Mary Jane
Fletcher, June
French, Marianne
Garrison, Marjorie
Garrison, Mildred
Gunby, Edith
Hadra, Phyllis
Haley, Julia Fern
Hamilton, Betty
Harper, Jewell
Hart, Oleta
Hawkins, Geraldine
Hayes, Dorothy
Herring, Gertrude
Hill, Fannie Lee
Hoffman, Thelma
Hudson, Pearlee
Hunt, Dorothy
Jacobs, Loris
Johnson, Anna Katherine
Johnson, Velma Pauline
Jones, Marie
Junge, Lois
Kemp, Jean
Keyes, Faye
Kinman, Dorothy
Kerley, Lenore
Kizer, Ruth
Labenski, Louise

(Continued on Page 54)

Class of January, 1935

Boys

Alexander, Stamatios
Allen, Manuel
Beutel, Jack
Billingsby, Alfred
Birdsong, Everett
Blaylock, Tom
Bollman, George
Braack, Alton
Burrow, Sherwood
Cage, Billy Guy
Cammarata, Joe
Campbell, James
Cansler, Henry
Carter, William
Cason, Jess Henry
Clarke, Richard
Crotty, John
Currie, William
Dabney, Gene
Davis, Leon
Delcambre, Albert
Drake, John
Edwards, Haschert
Estes, Randall
Fenter, Sam
Flood, Ed
Gayley, Jim
George, Allen
Goetzman, Robert
Goodhall, P. A.
Harris, Tom
Head, Rayford
Head, Warren
Herrell, Ben
Hinds, Luther
Holt, Curtis
Hunt, Thomas
Jenneges, Lawrence
Johnson, Van
Jones, Woodrow
Juergens, Hal
Kindred, Herbert
Kleuser, Charles
LaBarba, Ernest
Lambert, Joe H.
Lampo, John
Lewis, Reynold
Lindsley, Harry
Littlepage, Louis
Lotridge, George
Lott, Joe
Lucas, George
McCrary, Norris
McGrath, John
McLemore, Bob
Mears, L. G.
Meier, Walter
Mitchell, Jack
Moore, Richard
Moore, W. C.
Newcomb, William
O'Bierne, Clarence
Pascoe, Charles
Payne, Oscar
Perretta, Frank
Peters, Arthur
Pierce, Maurice
Reidy, Billy
Renna, Bron E.
Rhode, Vernon
Riddler, Garth
Roberts, William
Rush, Jack
Schaller, Frank
Schlunegar, Robert
Schnabel, Albert
Shipp, Todd
Sigler, Shannon
Soden, James
Stephens, Walter
Sterner, Clarence
Trantham, Robert
Troth, Robert
Vandivort, Albert
Voight, Lewis
White, LeGros
Wilson, Jack
Wilson, Sherrod
Yates, Frank

Girls

Adamike, Nona Mae
Adams, Mary Frances
Ahern, Patricia
Alderman, Ilene
Anderson, Ruth
Apperson, Mary Elizabeth
Barker, Katherine
Barrett, Charlene
Bascue, Elaine
Bennett, Frances
Bird, Leah
Ball, Florence
Bowles, Mary Virginia
Brent, Mary Alice
Buffington, Marietta
Burden, Beatrice
Burton, Beatrice
Chaney, Frances
Cherry, Marie
Coffee, Thelma
Compton, Virginia
Cook, Florence
Day, Danna Sue
Drago, Bessie
Ebey, Julia
Echols, Louise
Elliott, Mary
Fisher, Mary Ann
Ford, Marguerite
Franklin, Frances
Fuller, Lois
Gerardy, Herma Jone
Gieseke, Armour
Hopper, Jeanette
Hale, Mary Lenore
Hanks, Mary
Hill, Meirle
Hill, Dorothy
Holland, Yvonne
Howe, Dorothy

Class of June, 1936

Boys

Avnet, Leon
Billings, Bob
Daugherty, Jack
Davis, Clarence
Dean, Dewey
Dollinson, Charles
Donnell, Watson
Drake, Allen
DuHon, J. W.
Dunnan, W. C.
Dutton, Sam
Fatheree, Howard
Florigon, John L.
Flynn, Charles W.
Fogus, Clifford
Fortune, Bob
Foster, Jimmie
Foster, L. L.
Fruge, J. D.
Furr, Andrew Lee
Gaffield, Charles
Garretson, Bill
George, James
George, William
Gissler, Jack
Goebel, George
Goldman, Lindsey
Grant, Daniel
Hamilton, Hugh
Harris, James
Harris, Francis
Hays, Wimberly
Heitman, Fred
Hilscher, Ed
Houston, Cecil
Jacobs, Jimmie
Jacoby, Foster
Johnson, Lewis
Keller, Larry
Kennemer, Horace
Keppler, J. D.
La Barba, Carl
Lawrence, Billy
Le Barre, Jack
Leftwich, Edward
Lewis, Ralph
McCallum, Guy
McGhee, Coleman
Malone, Billy
Massengale, Billy
Mauzey, Merritt
Maxfield, Ralph
Metcalf, Monroe
Millican, Lawrence
Mistrat, Norris
Moellankamp, A. F.
Moore, James
Moore, Milton
Morville, James
Murphy, Sam
Murrin, Albert
Mussina, Oliver
Orrell, Doyle
Palmer, Bill
Palmero Johnnie
Parker, J. H.
Parker, Richard
Payne, Billy
Phelps, Richard
Pierce, William
Pollack, Leland
Ramsey, Miles
Rouse, H. B.
Rowland, Bill
Ryan, Lane
Sadler, J. D.
Satterfield, Dugald
Shelton, W. H.
Slack, Joe
Smith, Dawson
Smith, Herbert
Smith, Jimmie
Smith, Otis
Snyder, James
Stanfill, Howard
Storey, Bill
Stockmier, Robert
Strong, James
Susong, James
Tabor, Donald
Thompson, Charles
Ulrick, Clarence
Underwood, Hamilton
Virgil, Willis
Vickery, Oliver
Walden, Sherrell
Wallace, William Robert
Ward, Vernon
Watterson, Charles
Weaver, Dwayne
West, Ernest
Whittington, Bob
Williams, Dick
Williams, Eldon
Williams, Lloyd
Williams, Wynne
Wilson, Lynn
Wofford, Harlie
Wright, Charles
Yingling, Roy
Yokum, James

Girls

Alexander, Dorothy
Alexander, Lenore
Alterman, Irene
Ashley, Irene
Austin, Frances
Bailey, Jane Davis
Bullard, Frances
Ball, Catherine
Banister, Carolyn
Bartosh, Charlotte
Beale, Mary
Bills, Christine
Black, Betty
Blessing, Loraine
Bowling, Frances
Brewer, Doris
Brooks, La Verle
Browning, Cereatha
Burt, Enard
Campbell, Frances
Carter, Myrtle Corinne
Clegg, Margaret
Clonts, Mildred
Conway, Grace
Cook, Elizabeth
Corkern, Barbara
Cowdrey, Lucile
Culberhouse, Rachel
Curran, Virginia
Cuthbertson, Marian
Dalton, Gladys
Danna, Mary Frances
Davis, Gladys
Davis, Margaret
DeLany, Adele
Driesbach, Eleanor
Eason, Evelyn
Elkins, Hazel
Fischer, Florence
Ford, Evelyn
Gein, Frances
Gerhardt, Elizabeth
Granberry, Virginia
Green, Margaret
Goetzman, Fannie Lou
Hall, Jean
Harrell, Doris
Harris, Frances
Hereford, Emily
Hicks, Lille Belle
Hill, Alice
Hogg, Dixie

(Continued on Page 54)

Class of January, 1937

Boys

Alt, William
Armstrong, Dale
Bremlow, Bob
Brown, Robert
Buchanan, Earl
Bush, Homer
Cardwell, Horace
Chandler, Lewis
Charvoz, Robert
Clarke, Thomas
Clements, Walter
Cohn, Lloyd
Crouch, James
Curry, Mike
Davis, John Grover
Davis, Owen
Davis, Robert
Dick, Bobby
Dickman, Jack
Dunham, Eugene
Eugen, George
Elliston, W. J., Jr.
Elwell, Henry
Fisher, Billy
Gabbert, Gordon
Glenn, Vernon
Green, Gorman
Hamilton, Donald
Harris, Vernon
Hawkins, John
Herndon, Ernest
Hobrecht, Alfred
Hubbell, James
Keith, Wilbur
Kilmer, Bruce
Knox, Merton
Leanell, Walter
Long, Billy
Loper, Honoree
Mahoney, Harry
May, Lester
Monroe, Howard
Moore, Forrest, Jr.
Myer, George
McDaniel, Harold
Nance, Billy
Nelms, Harry
Nesbitt, Morgan
Oliver, Jack
Parker, Robert
Patrick, Gene
Patterson, Ersie
Pearce, W. D.
Richardson, Fred
Richardson, Hershel
Sanders, Carl
Sanger, J. L.
Scarborough, Mervin
Schafer, Ernest
Sherrill, Leon
Smith, Wallis
Spence, John
Steele, Billy
Stephenson, John
Teagarden, Frank
Vaughn, Gordon
Westmoreland, Ross
Zschach, Robert

Girls

Ablowich, Margaret
Anderson, Dorothy
Aulsbrook, Dorothy
Austin, Virginia
Brawner, Ima Lee
Baker, Dorothy
Bartley, Eddie Will
Beeson, Dorothea
Bentley, Margaret
Berry, Helen
Blackman, Winifred
Burkholder, Jean
Burton, Dorothy
Carmody, Caroline
Carter, Evelyn
Chase, Dorothy
Clayton, Evangeline
Clinkinbeard, Carolyn
Cummins, Catherine
Dahlgren, Doris
Daniel, Dorothy
Dean, Eunice
DeElmo, Betty
Digiacinto, Helen
Dilday, Beulah
Dorman, Dorothy
Edwards, Peggy
Farrow, Ellabette
Faulkner, Letha
Fieser, Helen
Ferrell, Alma Alice
Fields, Fay
Florance, La Verne
Fritz, Elsie
Gamble, Ruth
Garcia, Catherine
Garrison, Delma
Gates, Evelyn
Goldstrich, Mildred
Griffin, Peggy
Hardy, Lula Mae
Hardy, Marian
Hartnett, Mary Helen
Hellman, Virginia
Hillyer, Elaine
Huff, Mary
Hunt, Rosemary
Inabrit, Cecile
Jenniges, Veronica
Kennedy, Dorothy
Kimble, Katie Lee
La Barba, Jeanet
Lamb, Margaret
Mansfield, Maxine
McDonald, Beatrice
Moore, Anne
Morris, Sarah
McKinney, Edith
Nance, Dorothy
Newsom, Mae
Owens, Margaret
Perry, Vandelia
Plowman, Jane
Randall, Stella
Reddick, Eleanor
Reeves, Mary
Rogers, Pauline
Roy, Katie
Salmon, Dorothy
Scoggin, Imogene
Seiter, Louise
Snodgrass, Frances
Speigle, Mary Katherine
Starbird, Grace
Sweatman, Elaine
Tomlinson, Evelyne
Waggle, Geraldine
Wainscott, Anna Louise
Walters, Billie Jane
Ware, Madlyn
Ware, Nancy Lou
Webb, Norvelle
Welch, Betty Lou
Wenzel, Pauline
White, Sarah
Wilkins, Helen
Willis, Margaret
Woinowsk, June Rose
Young, Theda

Class of June, 1934

(*Continued from Page 48*)

Howells, Bettie
Jacobs, Othella
Jarrard, Charlene
Jernigan, Bertha Mae
Johnson, Margaret
Kenton, Ouida
Kleuser, Yvonne
LeBlanc, Mattye Sue
Lucas, Virginia
McCrary, Frances
McFarland, Marguerite
McIver, Marie
McKinney, Cornelia
McNutt, Mary Elizabeth
Mitchell, Virginia
Moore, Jane
Neighbors, Rose
Nesmith, Edna
Newton, Jane
Nolen, Emma Catherine
Noell, Ruby Gene
Nungezer, Grace
Nunnullee, Beverly
O'Brien, Mary Ellen
Oliver, Elva Mae
O'Shea, Irene
Ownsby, Charlsey
Palmer, Elise
Pinyan, Mabel Doris
Pope, Frances
Pratley, Elizabeth
Rechenberg, Margaret
Redding, Elizabeth
Reeves, Lorine
Richards, Dorothy
Rogers, Virginia
Rose, Eura
Ross, Jessie Maye
Routh, Margaret
Rust, Edna
Ryals, Beatrice
Scallon, Theda
Selby, Lucille
Seltzer, Katie
Sexton, Frances
Shepperd, Bess
Shipp, Genevieve
Stark, Mary Lou
Stephens, Melba
Stevens, Virginia Lee
Swindell, Mary Alice
Taber, Juanita
Taliaferro, Minnie
Taylor, Evelyn
Thompson, LeNore
Travers, Jane
Tresp, Margaret
Tyler, Ruth
Valentine, Theo
Waler, Mary Frances
Weed, Edith
West, Mary
Whedbee, Sarah
Williams, Vera Pearl

Class of June, 1935

(*Continued from Page 50*)

Lancaster, Dollie Ruth
Lee, Mary
Levan, Mary Alice
Lowrey, Elizabeth
Lucas, Jeanette
Lucky, Clara
Lynch, Beatrice
McGibboney, Louise
McWilliams, Elizabeth
Magee, Ruth
Malone, Gail
Mercer, Mary Alice
Mohler, LaVerne
Mooreman, Helen Fae
Moralli, Sarah
Morgan, Venola
Mote, Eloise
Nelms, Mimi
Nichols, Elaine
Oldham, Babette
Oliver, Mildred
Patrick, Martha
Pilant, Marie
Pirtle, Maureen
Pool, Evangeline
Preston, Gracie Lee
Rader, Ann
Rea, Dixie Doris
Roach, Edith
Roberts, Mildred
Rogers, Ernestine
Rorie, Lavonia
Rosser, Bessie
Schieffer, Isabelle
Scott, Jewell
Shaffer, Elizabeth
Shanks, Jean
Shepherd, Virginia
Sibley, Frances
Stockmeir, Mildred
Swenson, Eleanor
Tate, Patty
Vise, Mildred
Waggle, Valerie
Walton, Edna
Whitaker, Louise
White, Eloise
Williamson, Kathleen
Wilson, LaVerne
Wright, Elizabeth

Class of June, 1936

(*Continued from Page 52*)

Horn, Bunny
Jackson, Rebecca
Johnson, Velma
Jones, Evelyn
Jones, Lila
Kelly, Marjorie
Kennan, Cornelia
Kent, Georgia
Keyes, Frankie
Kimball, Jane
King, Mary Emma
Krutilek, Helen
Koos, Pearl
Laird, Ruth
Laglen, Lela
Lake, Grace
Lambright, Eunice
Leake, Virginia
Leak, Mary Helen
Lederman, Blanche
Leslie, Ellen Lee
Little, Vida Lee
Lockhart, Sara
McDonald, Aunlia
McGrath, Mary Agnes
McNeil, Lucienne
MacQuiston, Mary
Mansell, Frances
Mansfield, Jasqueline
Martin, Marian
Matthews, Dorothy
Maxfield, Betty
Meason, Sarabeth
Mellen, Margaret
Millican, Lawrence
Metzger, Kitty Ann
Minter, Mary Lou
Mollencamp, Clarice
Morris, Edith
Morris, Doris
Mowat, Nancy
Mumford, Dorothy
Murray, Vivian
Nancy, La Verne
Neely, Adele
Neill, Virginia
Nesbitt, Nina
Noble, Emma Lee
Pandress, Hannah
Riffe, Pontie
Rogers, Margaret
Scotland, Margaret
Seagle, Betty
Sherman, Dorothy
Smith, Dorothy Ruth
Smith, Francene
Smith, Helen
Smith, Olene
Smitherman, Emma
Starnes, Ella
Steele, Norma
Steiner, Annie
Stephens, Eugenia
Stevens, Alice
Strickland, Edna
Taft, Evelyn
Taylor, Lucile
Thomas, Dorothy
Vaughn, Marcella
Walker, Beth
Walker, Marie
Wallace, Otha Nell
Ward, Jeraldine
Webster, Sunshine
Weed, Betty
Welker, Laverne
Whitehurst, Frances
Wilie, Mary Eleanor
Willand, Charlotte
Williams, Loraine
Willis, Elizabeth
Wilson, Mildred
Wilson, Pauline
Yahrans, Irene
Zimmerman, Blanche
Zimmerman, Dorothy
Zetterval, Eunice

The Scrapbook

BULLDOGS PULL UPSET, BEATING McKINNEY 13-0

DINNER HONORS '32 LETTERMEN

The Dads' Club and military department of North Dallas High School honored the lettermen of the first team with a dinner and program last Thursday evening in the school cafeteria and auditorium.

During the banquet the following North Dallas lettermen were presented by Coach Guy Allen:

Allen Johnson, Maurice Hanks, Marion Mosley, Jimmie Barber, Charles Thompson, Jesse Davis, manager, C. M. Newsom, L. A. McShan, Harry English, Bill Heitman, Joe Fitzsimmons, Jack Hall, Kenneth Hauskins, Henry Boll, Granville Berry, E. W. Brake, Fred Graham, and Jack Walker.

In the auditorium, the Glee Club presented four songs, and Mr. George Matthews of Wales talked on "World Peace."

Mr. Louis Lacy of the Travelers Assurance Company gave two humorous readings.

Prizes were given to ticket salesmen as follows:

Marvin Simpson, first prize, $3; Edward Sammons, second prize, $2. Prizes of $1 were presented to Harry English, Roswell Paine, Mr. Louis Lacy, Lanier Storey, and Mr. Marvin Simpson, father of the first prize winner.

Walker and Graham Lead the Bulldogs to Victory.

TECH GO TONIGHT

Bulldogs Polish Blocking and Tackling in Hard Practice Session.

Fresh from a 13 to 0 victory over the McKinney Lions last Friday, the North Dallas Bulldogs await the whistle which will send them against the strong Dallas Tech Wolves tonight at Fair Park Stadium, the first game in the city series for both teams.

Comparing early season scores, the Wolves will go into the game tonight heavy favorites to whip the Canines soundly. Tech has played two games, beating Palestine, 2 to 0 and then trouncing Paul Tyson's highly touted Waco Tigers, 6 to 0, in one of the biggest upsets this season.

On the other hand, North Dallas took it on the nose from Greenville, 24 to 0, then turned around and showed a complete reversal of form to whip McKinney, 13 to 0.

Last year the Bulldogs went into the game against Tech doped to lose by two touchdowns, but with that fight so characteristic of Coach Guy Allen's teams, they battled the Wolves off their feet to tie them, in the last seven seconds of play, 13 to 13. That slogan of "A Bulldog Never Quits" is carried on the field in the heart of every man that wears the Orange and White of North Dallas, and they all bear it out, says their coach.

Seniors Begin Algebra With Throes of Agony

"If x equals three, then three x—Say, what is the number above the x? Expotent? Never heard of it. What did he say about three cubed, mother? Well, if I don't ask you questions about what George said when I didn't hear it, how am I to know what he said? If I don't know what he said, how can I work my algebra problems? If I can't work algebra problems, how can I pass algebra? If I don't pass algebra, how can I graduate? If I don't graduate . . .

"Aw right, I'll shut up. I never can say anything around this house, anyway.

"Mo-th-er, make George come in here and help me. Why? Because it's just been one term since he had Algebra 3 and it's been ages since I had it. Well, what if he is studying? You always make me stop what I'm doing to help him. Yeah, jes 'cause he's the baby. His ole Spanish could wait, I'd say. O.K. I'll flunk algebra; then you'll be sorry you petted George.

"George! Mother says for you to come help me this minute. Now that you're in here you can stop screaming. I have these twenty-five problems for tomorow and you jes work 'em while I . . . What! Mother, George won't work my algebra problems. But you said . . . Daddy, I wasn't hollerin'. Bet you never had to work algebra.

"Well, I didn't mean to talk back.

"What's the use? I can't study with the whole family hollerin' at me. I'm going to bed."

Thus ended one senior's renewed struggle with the greatest terror to the candidates for graduation—Algebra 4.

Cast Repeats Play By Special Request At North Dallas Hi

"That Ferguson Family," by Chenery, January '33 class play repeated by special request Tuesday, January 17, in the auditorium, was received by an enthusiastic and approving audience composed almost entirely of students.

Louise Nesbitt played a dual role, that of Mary Fleming, ingenue, and Mrs. Sarah Thorne, village gossip, in a most convincing manner, displaying pleas.ng versatility. This was an innovation in North Dallas, the first time one person has played two roles.

Mertie and Fred Ferguson are the parents of three children, Lavie, Laura, and Joe, who have arrived at the age when they want to assert their independence and be treated as self-respecting, grown children should be. Mertie, the mother, cross, cynical, satirical, tries to do as she sees right, but only interferes with her children's plans and love affairs in such a manner as to arouse complications. She at times leaves the impression of being just "plain horrid", but she is only displaying the courage of her own convictions and doing as she sees best, breaking slowly as the play proceeds. Angela Franklin was superb in this role.

David Thompson, who was ill with the "flu" during the first presentation, came back to play the part of Bert Connelly.

The other characters were portrayed in a smooth, easy style, with the enthusiastic audience reacting to comedy more than to the few serious moments.

As a whole, "That Ferguson Family" was a good, entertaining play presented by a competent cast.

Leonard Gay Plays For North Dallas

Leonard Gay, North Dallas graduate, January, '29, played in the school assembly last Thursday four numbers from the concert he gave with the A. Cappella Singers under the direction of Miss Ruth Johnstone Curtis at the Highland Park Town Hall on Monday, January 2.

The numbers wers: "Golliwog's Cake Walk," Debussy; "Improvisation," MacDowell; "Humoreske," Rachmaninoff; "Diversion 4," Carpenter.

The program offered by Leonard Gay and the A Cappella Singers on January 2 was the following:

As Torrents in Summer ..... Elgar
Beautiful Savior ..... Arr. Christianson
Czechoslovakian Dance Song ..... Arr. Manney
A Cappella Singers

Andante with Variations ..... Haydn
Bouree ..... Bach-Saint-Saens
Prelude in E Minor ..... Chopin
Berceuse ..... Chopin
Scherzo in C Sharp Minor ..... Chopin
Mr. Gay

Were You There? ..... Burleigh
Ezekiel Saw De Wheel ..... Burleigh
Listen to the Lambs ..... Dett
A Cappella Singers

Golliwog's Cake Walk ..... Debussy
Humoresque ..... Rachmaninov
The Little White Donkey ..... Ibert
Diversion No. IV ..... Carpenter
Improvisation ..... MacDowell
Rakoczy March ..... Liszt
Mr. Gay

Carol of the Russian Children ..... Gaul
The Shepherd's Story ..... Dickinson
A Capela Singers

Leonard is the son of Mr. and Mrs. W. E. Gay, 3219 Bowser, and is a fellowship pupil at the Chicago Conservatory of Music. While he was a student in Dallas, he won in contest the piano now on the Woodrow Wilson stage.

Students from North Dallas in the A Cappella Singers are Betty Covington and Willie Mavis Holcomb.

Vance Newell Makes Staff of Yale News

Additional honors have recently come to Charles Vance Newell, North Dallas, June, '31, now a sophomore at Yale University, New Haven, Conn.

Vance has just been added to the staff of the Yale News, and according to word received here, has been awarded a second scholarship in the university. He received the first scholarship when he took the entrance examinations as a freshman in 1931.

To become a member of the Yale News staff in such a short time is considered an unusual accomplishment, since admittance is highly competitive.

While attending North Dallas, Vance distinguished himself in many fields. He was a major in R.O.T.C., editor of the Viking, and member of the Norther staff. He was elected to membership in the National Honor Society and in the Quill and Scroll, International Honorary Society for High School Journalists. He was also a member of the 1931 debate team.

Yuletide Spirit Will Prevail Today When Cantata Presented

Teachers, Pupils and Ex-Students, Directed by Curtis, Will Sing in Special Assembly.

Bringing in the Yuletide with Christmas hymns, carolers will sing throughout the halls of North Dallas High this morning as soon as classes meet, and at assembly time a candle-lighted procession of choristers will go singing down the aisles, gather on the stage, and sing "The Manger King."

Miss Ruth Johnstone Curtis, of the North Dallas music department, will direct the cantata, her fifth annual presentation in the school.

Public Speaking Club Adopts Constitution

The Adelphi Forensic Club, sponsored by S. Stanley Knapp, teacher of speech arts in North Dallas High School, organized last Thursday with thirty new members, adopted a constitution, and elected officers.

Officers are as follows: Jack Chase, president; Dorothy Holloway, vice-president; Nellie Cummings, secretary; and Marvin Simpson, treasurer.

The club is a chapter of the National Forensic League, an honorary society for public speakers. The Adelphi chapter applied for its charter in the League last spring.

The committee on a constitution met at the sponsor's home last Wednesday and drew up a constitution which was submitted to the club Thursday at their regular meeting in room 105 after school.

Thirty new members—ten seniors, five juniors, seven sophomores, and eight freshmen—signed the constitution.

The members are as follows: Jack Chase, Hazel Elkins, Carolyn Banister, Jean Hall, Billy Billings, John Ahern, Marvin Simpson, William Gibson Jr., Anne Pullman, Sam Freedman, Sim Lake, Mary Alice Levan, Dorothy Holloway, Ruby Casper, Nellie Cummings, Catherine Vogel, Bob Whittington, Adolph Beneke, Dudley Brutsche, Fred Graham, Catherine Ball, Constance Sherman, Frances Bennett, Wilson Phillips, Elizabeth Beneke, Howard Rhyner, Eugene Locke, Katherine Backer, Elizabeth Yeargen.

Mr. Knapp has started the club at work on the Interscholastic League debate question and has planned to start practice debates immediately after Christmas. The question is: "Resolved, That at least one-half of all state and local revenues in Texas should be derived from sources other than taxes on tangible property."

The seven original charter members graduated last June, but Mr. Knapp believes the club will grow in great numbers, students already showing enthusiasm in this work, he says.

SCHOOL BOARD STARTS JUNIOR HIGH SYSTEM

Boude Storey Junior High in Trinity Heights to Open Jan. 30, with Faculty Already Selected.

Bringing a new educational advancement to the city of Dallas, the Boude Storey Junior High School in Trinity Heights will be ready for acceptance by the Board of Education December 1. The school will be opened January 30 with an expected enrollment of 530 pupils.

The Boude Storey school has been planned under the direction of Dr. N. R. Crozier, superintendent of schools; E. B. Cauthorn, assistant superintendent; L. V. Stockard, supervisor of high schools; and the Board of Education, composed of Alexander W. Spence, W. J. Powell, Mrs. W. P. Zumwalt, L. O. Donald, Dr. David W. Carter, Jr., Mrs. W. A. Leeper, and Zeese Starr Armstrong.

As a tribute to the efficiency with which the new school is being assimilated, and especially of the personnel management of assistant superintendent E. B. Cauthorn, was Dr. N. R. Crozier's announcement that the opening of the new school will require no additions to the teaching personnel of the system.

The Board of Education controls the schools; its members are elected at large by public vote for a period of six years, with overlapping terms.

There are six white high schools in Dallas with a total enrollment of 10,000; one colored high school, with 1,265; forty-eight white elementary schools, with 28,-295; twelve colored elementary schools, with 5,038; and the Boude Storey Junior High in Trinity Heights to open at mid-term.

The Federal Office of Education reported Sunday, November 13, that Texas leads all other states in the number of high schools, having 1,400 high schools from among 23,930 in the nation.

SIXTEEN ENTER HONOR SOCIETY

Sixteen North Dallas students outstanding in scholarship, leadership, service, and character were initiated into the Viking Chapter of National Honor Society last Thursday in the school auditorium.

Members of the 4A class who were initiated are Doris Walker, Helen Drake, Betty Edmondson, Hector Mackay, and John Osborne.

From the 4B class are Elsa Sanger, Kathleen O'Shea, Virginia Bradley, Bob Riddle, James Brake, and Eugene Locke.

The 3A's are Iline Moodie, Edna Vinson, Irene Martinez, and Freeman Mittenthal.

Edwin Cage was the only 3B initiated.

The faculty committee who investigated the records and recommendations and supervised the selection of the new members is composed of Miss Adele Epperson, Mrs. Myrtle Clopton, Miss Ruth Crawford, Miss Floy Agnew, Miss Elizabeth Dice, Mr. Charles L. Syron, Miss Sarah Meriwether, and Mr. J. Frank Turner.

Anna Margaret Willoughby, president of the organization, and E. W. Brake, vice-president, took part in the initiation. Lillian Young, secretary, told the audience of the purpose of the society. Dudley Brutsche talked on the cornerstone and the symbols of the pin. Joe E. Ward gave the qualities necessary for eligibility.

The National Honor Society is an organization which serves somewhat the same purpose in the secondary schools as the Phi Beta Kappa in the colleges. It was originated by the National Association of Secondary-School Principals at the Atlantic City meeting in February, 1921.

Philosophians Planning Memorial for C. W. Hill

Planning a memorial plaque in honor of the late Clyde Walton Hill, its founder, the Philosophian Literary Society has appointed James Hopkins and Robert Knight to arrange for the design, purchase, and placement of the memorial in the North Dallas corridors.

Mr. Hill, teacher and poet, was the originator of the Philosophians and sponsored it from 1924 until his death in February, 1931. Marion M. Myers, teacher of social sciences, was elected by the club last year to succeed Mr. Hill.

The club meets weekly in room 110 for the purpose of studying parliamentary law, debate, and oratory, but allows every fourth program to be one of special interest and amusement to the members.

The club consists of nineteen boys, with officers as follows: Edwin Cage, president; James Hopkins, vice-president; Roswell Paine, secretary; Leonard Berkley, treasurer; Tom Harris, sergeant-at-arms.

C. E. Atkinson Elected To Honors in Chicago

That C. E. Atkinson, June '32, Buddy to most people, has just been elected to membership in the Freshman Student Council of the University of Chicago has been reported by his young brother, David.

Buddy has been working his way through the university, where he is studying architectural engineering.

North Dallas Wins Thrift Deposit Award

Adding to the already imposing array of trophies in the front corridor, North Dallas carried off the cup for thrift deposits, and S. Stanley Knapp's first period class in public speaking took the room cup for thrift deposits awarded by the Republic National Bank.

These trophies are awarded to the high school having the greatest number of consistent depositors, and to the room having the largest total deposit of all the rooms in the Dallas high schools for the spring and fall semesters.

North Dallas had 149 consistent depositors for the fall semester, as against 101 consistent depositors for the spring term. The total amount deposited is $1,176.51. The biggest account in North Dallas amounts to almost $650.

The students of the Dallas schools have amassed a total deposit of over $160,000 and deposited in round numbers $12,000 more than in the term just closed.

"My home room was not particularly trying for this trophy," Mr. Knapp remarked. "It is in the regular business of the class to be 100 per cent in thrift."

Pan-American League Opens With Banquet

A banquet in the junior ballroom of Stoneleigh Court, Thursday night, November 10, marked the first meeting of the Dallas Pan-American League for the year 1932-1933. The invocation was offered by W. H. Butler of Forest Avenue High School.

The entertainment was furnished by adult members. The program included "El Jarabe Tapatio" by Miss Peggy Claire Cobb, two selections by the male quartet of Masonic Temple, a violin duet by Misses Minnie Mae Fisher and Katharine Graves.

Henry Widdecke, Senor Antonio Campdera, David Weinstein, L. V. Stockard were speakers for the evening.

The League will have as their guests March 23-25, 1933, four thousand members of the Pan-American Medical Association which will convene in Dallas at that time.

School membership has been raised from twenty to thirty members. Miriam Beaird and Temple Hoffer, North Dallas students, are secretary and a member of the Board of Directors, respectively. The next meeting will be held December 8.

French Departments Presents Two Plays

Miss Helen Sandel, teacher of French in North Dallas High School, presented her French classes in a program of French plays last Friday afternoon in the North Dallas High School auditorium to an audience composed of teachers and pupils of French from the various high schools of the city.

A musical comedy, "Vous Venez A Propos, Madame," was first presented by the French 2 class. The characters were rather afraid of their lines; however, Phyllis Hadra and Joan Evans knew their lines and spoke them with conviction. The characters: Madame Aulard, Phyllis Hadra; Madame Dupre, Joan Evans; saleslady, Lorraine Smith; and Mr. Dupre, Edwin Cage.

Waiter: Leonard Berkley.

Waitresses: Dixie Ruth Hoyle, Martha Hogg, Doris Taylor.

Singers: Jewel Scott, La Verne Mohler.

Diners: Paul Jones, Elsa Sanger, Bess Sheppard, Martha Murray, Helen Fae Moorman, William Hunter.

Orchestra: Virginia Avery, Billy Pullman, Clifford Biglowe, and James Simpson.

During the intermission between the two plays, two songs were sung by the members of the French classes. As "Sur Le Pont d' Avignon" was sung, it was pantomimed by costumed soldiers, ladies, priests, and children.

For the second play, "L'Ete De La Saint-Martin" was portrayed by the French 5 class.

The characters were: Mr. Briquerville, Virginia Bradley; Noel, Sandal Dailey; Adrienne, Lillian Young; Madame Lebreton, Margaret Evans; and Maid, Kathleen Lake.

177 Students Average High to Get on Honor Roll Second Division

Number on List Shows Increase Over First Six Weeks—High Honor Pupils Doubled.

The list of honor students for the second six weeks shows an increase of twenty-five over the number who made the honor roll last division. This time there were 177 whose grades averaged 90 or more; whereas the first six weeks report showed 152.

Among the 177 students on the entire honor roll, 36 made an average of 95 or above. This is more than twice as many as made the high honor roll last division.

Miss Murray Selects Staff of 1932 Viking

Tentative positions on the staff of the Viking, the year book of North Dallas High School have been announced by Miss Marion Murray, faculty sponsor.

Temple Hoffer, however, has been selected definitely as editor-in-chief. Temple, a senior, has attained the rank of major in the R. O. T. C.

The personals staff includes Miriam Beaird, Minnie Hemphill, Julia Germany, Julya Thompson, and Sandal Dailey.

Jimmie Barber and Granville Berry will handle athletics. David Thompson will report R. O. T. C. activities.

Jokes editor will probably be Miriam Beaird.

The business staff is not ready, according to C. L. Ford, sponsor.

Although it is necessary to cut expenses, Miss Murray states that the staff is planning improvements on last year's Viking.

NORTH DALLAS GRADUATES 82 BOYS AND GIRLS

Forty-three Boys and Forty-nine Girls Make Their Last Appearance as January Graduating Class.

GIRLS TAKE HONORS

Lillian Young Leads Seven Honor Girls with 96.36 Average—John Osborne High Boy with 93.08.

In realization of one of the important events in their lives, forty-three boys and thirty-nine girls were graduated from North Dallas High School Friday evening, January 27, in the school auditorium.

The officers of this, the twentieth class to leave North Dallas, are Dudley Brutsche, president; Billie Russell, vice-president; Lillian Young, secretary; Granville Berry, treasurer; Miss Helen Sandel, sponsor.

The graduation exercises were begun with Clifford Bigelow directing the North Dallas orchestra in "The Bridal Rose Overture." Allen Schrodt played a cornet solo.

Reverend William Polhamus, pastor of the First Methodist Church, gave the invocation.

Durene Lee, second high honor graduate, spoke on "Overproduction." The Paris Peace Pact was the subject of Dudley Brutsche's speech. Henry G. Abbott gave his opinion of the Five Year Plan.

A senior chorus composed of Anna Margaret Willoughby, Willie Mavis Holcomb, Patricia Mathews, Louise Nesbitt, Marian Parr, Evelyn Jones, Jack Lallier, Dudley Brutsche, Alex Burr, with Betty Covington, accompanist, sang "Song of Farewell," by Kountz.

Principal Announces Marriage of Daughter

E. B. Comstock, principal of North Dallas, and Mrs. Comstock, 6218 Bryan Parkway, announce the marriage of their daughter Helen to Gerald Huff, of Urbana, Illinois, son of Mr. and Mrs. S. B. Huff of Oklahoma City, Sunday morning at the home of the bride's parents on Christmas day.

Mrs. Huff was graduated from North Dallas in January, 1928. She was a charter member of the North Dallas chapter of the National Honor Society.

Both Mr. and Mrs. Huff are graduates of Southern Methodist University. Mrs. Huff is a member of Sigma Kappa sorority. Since her graduation last June she lent her services as assistant in the North Dallas High School office.

Mr. Huff is now an instructor of mathematics in the University of Illinois, where he is studying for his doctor of philosophy degree.

Delphians Entertain With Juvenile Party

A "kid party" was given by the Delphian Literary Club of North Dallas High School at the home of Exa Greene, 5638 Morningside Drive, Monday evening, October 10, at eight o'clock.

Guests were entertained by dancing and games. Decorations were of orange and white. Punch and animal crackers were served.

Members and guests present numbered about forty.

Officers of the club are: President, Anna Margaret Willoughby; vice-president, Lillian Young; secretary, Marian Parr; treasurer, Exa Greene; faculty sponsor, Mrs. Myrtle Whiteley.

Miss Epperson's World War Exhibit Interests Students and Teachers

A gruesome exhibit of shells, guns, gas-masks, pictures, and various other relics of the World War located just outside the North Dallas library draws the wondering attention of North Dallas boys and girls each time they pass through the corridors to and from classes.

The collection is lent to the North Dallas military department by Miss Adele Apperson, member of the English faculty and former Red Cross and Y. M. C. A. worker in Europe. Miss Epperson started the collection abroad. Several additional articles have been added by Harry Crump and Temple Hoffer, students in North Dallas.

Miss Epperson was in Europe in 1918 and 1919 as a relief worker for the Y. M. C. A. camps "over there." She collected most of the relics right from the battlefields of France and Belgium, but some of them were given to her by Yankee doughboys.

The German machine-gun in the lower section has proved to be the point of greatest interest. It was given to Miss Epperson by an American soldier and shipped to the United States after the war.

A German prisoner showed Miss Epperson how to assemble the gun, and she dissembled it, packed it, and then re-assembled the parts after it had arrived in America.

To look at the intricate and complicated mechanism of this deadly weapon, one may see that Miss Epperson performed a feat which would make any "soldier boy" proud of himself.

Many interesting snap-shots taken by Miss Epperson or given to her by the soldiers, may also be seen on display. She has pictures of such famous battlefields as Verdun and the Argonne, and many other interesting and educational features of the war.

"These pictures," she said, "although small, best describe the battlefields of France."

The American helmet in the case was worn by Miss Epperson herself in France, and was camouflaged by an American soldier.

One inquisitive freshman asked whether the two chevrons on the front of the helmet indicated that she was a corporal. Miss Epperson says these stripes do not indicate rank but do indicate two six-months of service.

"The inferiority of French equipment to that of the Germans may well be noted in the structure of that country's gas-masks," declared Miss Epperson. "However, I should hate to have any of those French shells burst near me."

Students are invited to view the exhibit. Anyone possessing anything of similar interest may notify Miss Epperson and she will be glad to place it on display.

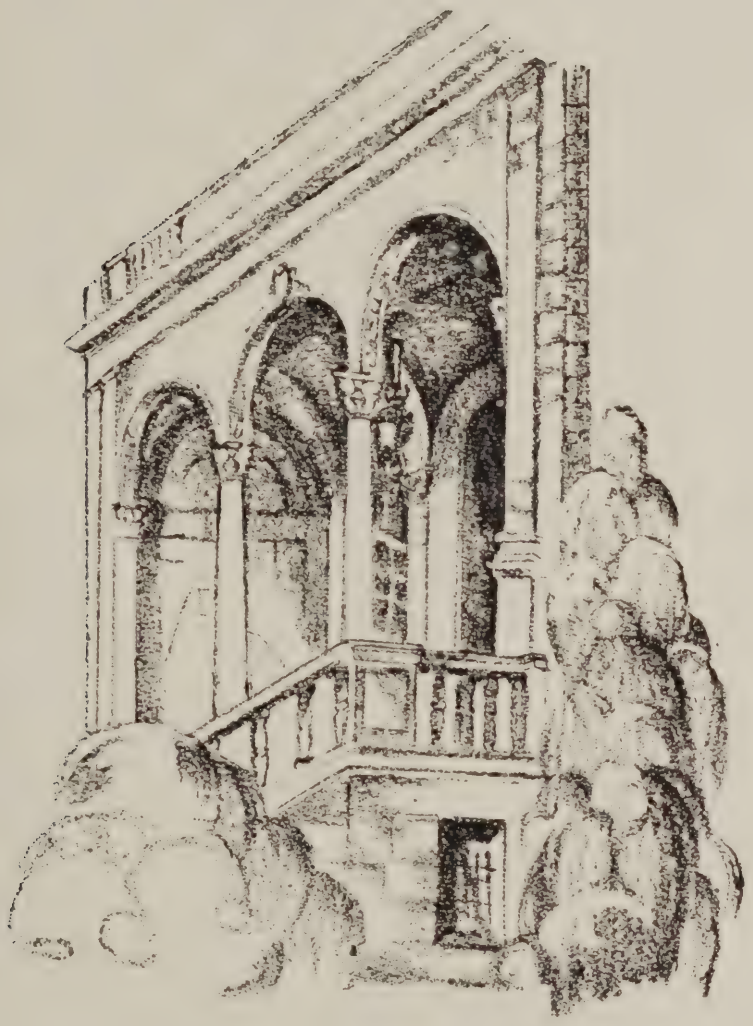

Organizations

Anna Margaret Willoughby
President
E W Brake
Vice-President
Lillian Belle Young
Secretary-Treasurer
John W. Osborne

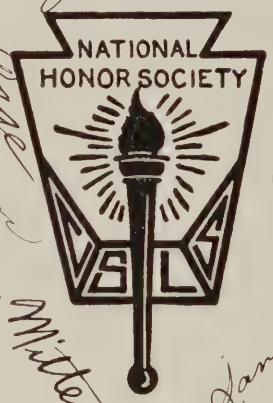

NATIONAL HONOR SOCIETY

Irene Martinez
Bob Riddle
Edwin Cage
Freeman Mittenthal
Virginia Bradley
Elsa Langer
Doris Walker
Miriam Beaird
Al Dealey
Kathleen O'Shea
Lee
Maurice Hanks
Durens
James Brake
Sandal Dailey
Hector Machay
Dudley Brutsché
Joe E. Ward, Jr.
Margaret L Evans
Elizabeth Feagarden

Julia Hodgson
Robert Gibbs
Marian Parr
Myrtle Foster
Jacques Phelps, Jr.
Myra Smith
Temple Hoffer
Dorothy Holloway
Lillian Young
Eva Greene
Anna Margaret Hillouphby
Julia Lermany
Caren Crouch
Miriam Beaird
Francis Rudine
Edwin Burton Jr.
Lois Novey
Elsa Sanger, Jr.
Julya Thomson
Durene Lee
Helen Anderson
Marion Mosley
Joe Fitzsimmons

Senior Hi-Y

Fall Term	OFFICERS	*Spring Term*
David Thompson	*President*	Jimmie Barber
Jimmie Barber	*Vice-President*	E. W. Brake
Winthrop Sherman	*Secretary*	James Watson
Athol Frew	*Treasurer*	Eugene Locke
Charles Thompson	*Sergeant-at-Arms*	Joe Fitzsimmons
C. M. Morphis	*Sponsor*	C. M. Morphis
Roswell Paine	*Parliamentarian*	Roswell Paine
Bob Knight	*Reporter*	Bob Knight

MEMBERS

Abbott, Henry G.
Barber, Jimmie
Bonner, Dick
Brake, E. W.
Brake, James
Clockman, Leon
English, Harry
Fitzsimmons, Joe
Frew, Athol
Gottschall, Bobby
Graham, Fred
Hall, Jack
Heitman, Bill
Hemphill, A. J.
Hopkins, James
Jamison, Paul
Knight, Bob
Locke, Eugene
McGee, Raymond
McMahon, Buck
Mosley, Marion
Paine, Roswell
Read, John C.
Rhyner, Howard
Sailers, Bill
Simpson, Marvin
Smartt, Joe
Thompson, Charles
Walker, Jack
Watson, James

Junior Hi-Y

OFFICERS

Fall Term		*Spring Term*
Van Johnson	*President*	Russell Rembert
Tom Harris	*Vice-President*	Billy Reidy
George Kershaw	*Secy-Treasurer*	Lloyd Williams
William Gibson	*Sergeant-at-Arms*	Tom Harris
M. M. Myers	*Sponsor*	M. M. Myers

MEMBERS

Erwin, Hugh	Nance, Lee	Pillet, John	Rembert, Russell
Johnson, Van	Payne, Walter	Reedy, Billy	Williams, Lloyd

Delphian Literary Society

OFFICERS

Fall Term		*Spring Term*
Anna M. Willoughby	*President*	Elsa Sanger
Lillian Young	*Vice-President*	Janita Hemphill
Marian Parr	*Secy-Treasurer*	Minnie Hemphill
Sandal Dailey	*Reporter*	Sandal Dailey
Mrs. Myrtle Whiteley	*Sponsor*	Mrs. Myrtle Whiteley

MEMBERS

Ablowitch, Margaret
Austin, Virginia
Barister, Corrina
Brin, Doris
Butera, Angeline
Byrd, Leah
Campbell, Ruth
Crouch, Caren
Dailey, Sandal
Dorman, Dorothy
Elkins, Hazel Lee
Emrick, Janice
Evans, Margaret Louise
Franklin, Frances
Greene, Exa
Griffin, Evelyn
Guy, Annette
Guy, Anita
Hemphill, Janita
Hemphill, Minnie
Hill, Janice
Hill, Margaret Nell
Hillyer, Elaine
Hillyer, June
Horn, Bunny
Horn, Enid
Hogg, Martha
Howells, Betty
Jacobs, Othella
Johnson, Mildred
Lyons, Mildred
McQuade, Anna Beth
Mitchell, Virginia
Nance, Dorothy
Reading, Elizabeth
Rucker, Emma Jane
Sanger, Elsa
Scanland, Adelaide
Sheppard, Bess
Strickland, Edna Earl
Vaughn, Amy Jo
Walton, Minnie Pearl
Webb, Aletha Lee
White, Virginia
Willoughby, Anna M.

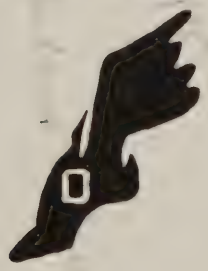

Olympiad Club

OFFICERS

Myra Smith	*President*
Angelina Butera	*Vice-President*
Elizabeth Cullum	*Secretary*
Garland Clawson	*Treasurer*

MEMBERS

Blakey, Corynne
Boll, Florence
Bowles, Mary Virginia
Bower, Mary Katherine
Green, Exa
Hogg, Martha
MacQuiston, Mary
McDowell, Maud Mae
Morriss, Mary Lee
Nesbitt, Louise
Nolan, Emma Catherine
Palmer, Elise
Rogers, Virginia
Rucker, Emma Jean
Schawe, June
Taber, Nita
Thomson, Margaret
Thomson, Julia

Girl Reserves

OFFICERS

Fall Term		*Spring Term*
Betty Covington	*President*	Betty Covington
Sandal Dailey	*Vice-President*	Mattie Kate Rogers
Willie Mavis Holcomb	*Secretary*	Margaret Nell Hill
Mildred Lyon	*Treasurer*	Minnie Rogers
Ruth Curtis	*Sponsor*	Ruth Curtis
Bess Sheppard	*Reporter*	Bess Sheppard

MEMBERS

Avery, Virginia Lee
Beaird, Miriam
Bird, Leah
Black, Nell
Burden, Esther
Burton, Dorothy
Campbell, Ruth
Coker, Florence
Covington, Betty
Craig, Frances
Dailey, Sandal
Downs, Marjorie
Epperson, Ruth
Franklin, Frances
Gilbert, Winifred
Hale, Mary Lenore
Hall, Ruby
Hellman, Grace
Hemphill, Minnie
Hemphill, Janita
Herring, Gertrude
Hill, Margaret Nell
Hodkin, Frances
Horn, Enid
Hunt, Dorothy
Jacobs, Othella
Johnson, Mildred
Johnson, Velma
Jones, Evelyn
Kerley, Lenore
Kinman, Dorothy
LeBlanc, Mattye Sue
Levan, Mary Alice
Lucas, Virginia
Lyon, Mildred
Malone, Gail
Manner, Elizabeth
McCrary, Frances
Mitchell, Frances
Mitchell, Virginia
Morgan, Venola
Nunnullee, Beverly
Ormsby, Marjorie
Orr, Ruth
Palmer, Elise
Patrick, Martha
Patterson, Marcile
Parr, Marian
Rader, Ann
Reddick, Marjorie
Riddle, Blanche
Robertson, Winifred
Robinson, Marjorie
Rogers, Mattie Kate
Rogers, Minnie
Rosser, Bessie
Scott, Jewel
Sheppard, Bess
Simrell, Mary Fae
Smith, Evelyn
Sparks, Nettie
Taylor, Lucile
Travers, Jane
Tucker, Elizabeth
Valentine, Theo
Vaughn, Amy Jo
Vaughn, Katy Sue
Vogel, Catherine
Webb, Aletha Lee
White, Virginia
Willis, Mary Loraine
Willoughby, Anna M.
Wright, Elizabeth
Youngquist, Alvera

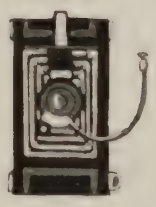

Kodak Club

OFFICERS

Fall Term		*Spring Term*
O. E. St. Clair	*President*	Maurice Hanks
John Osborne	*Vice-President*	Harry English
Mildred Lyon	*Secretary*	Mildred Lyon
Sam Freedman	*Treasurer*	Sam Freedman
Joe Smartt	*Sergeant-at-Arms*	Joe Smartt
Sandal Dailey	*Reporter*	Roswell Paine

MEMBERS

Beneke, Elizabeth	Freedman, Sam	Locke, Eugene	Sailors, Bill	St. Clair, O. E.
Brake, E. W.	Green, Dorothy	Lyon, Mildred	Sanger, Elsa	Spencer, H. H.
Collins, Tommy	Hall, Jack	Morrison, Max	Scanland, Adelaide	Tipton, John
Dailey, Sandal	Hanks, Maurice	Nance, Lee	Scott, Fred	Vaughn, Amy Joe
English, Harry	Hebert, Gordon	Paine, Roswell	Scott, John	Vogel, Catherine
Fail, Evelyn	Hopkins, James	Pillet, John	Smartt, Joe	Wilson, La Verne
Finney, Robert	Johnston, Frank	Richey, William	Smith, Harold	

Perigon Club

OFFICERS

Fall Term		*Spring Term*
Freeman Mittenthal	*President*	Maurice Hanks
Joan Evans	*Vice-President*	Elaine Nichols
Elaine Nichols	*Secretary*	Betty Abernathy
Fred Wilkins	*Treasurer*	Freeman Mittenthal
Lon Sailers	*Reporter*	Lon Sailers
Arthur Harris	*Sponsor*	Arthur Harris

MEMBERS

Abbott, Henry
Bridges, Henry
Cook, Harold
Crump, Harry
Hanks, Maurice
Lake, Sim
Mittenthal, Freeman
Nance, Lee
Sailers, Lon C. Jr.
Sandford, Clifton
Walker, Jack
Wilkins, Fred
Whaling, Horace
Abernathy, Betty
Clark, Marguerite
Evans, Joan
Martinez, Irene
Nichols, Elaine

Chemistry Club

OFFICERS

Fall Term		*Spring Term*
Lawrence Davis	*President*	Maurice Hanks
Joe Ward	*Vice-President*	Charles Thompson
Jane Newton	*Secretary*	Louise Sterner
O. H. Hood	*Reporter*	N. T. Fisher
C. L. Syron	*Sponsor*	C. L. Syron

MEMBERS

Alton, Margaret
Bradley, Alyce
Bonner, Dick
Berkley, Arthur
Brady, Jack
Bramblette, George
Bridges, Henry
Burlew, Patricia
Casper, Jim
Crowdus, W. L.
Dawson, Donald
Davis, Lawrence
Downs, W. D.
Elliott, Dale
Fisher, N. T.
Freedman, Sam
Gibbs, Robert
Gibson, Van Glover
Gibson, William
Hall, Jack
Hanks, Maurice
Hebert, Gordon
Hemphill, A. J.
Hodgson, Julia
Hodkins, Frances
Hood, O. H.
Kenton, Ouida
Lynch, Houston
Manners, Elizabeth
McDowell, Bill
McKee, William
McMann, Buck
Minor, Ruth Louise
Morrison, Max
Morton, Ruth
Newton, Jane
Palmer, Elise
Phillips, Wilson
Revis, Paul
Rogers, Virginia
Rountree, John
Sanderford, Doward
Sanger, Elsa
Scanland, Adelaide
Schurba, Pete
Smith, J. P.
Smith, Margaret
Smith, Sue
Smith, William
Stevens, John
Sterner, Louise
Stovall, Harold
Thomas, Doris
Thompson, Charles
Vinson, Edna
Vitek, Ann
Vogel, Catherine
Ward, Joe
Weakley, Robert
Weed, Edith
Wilkins, Fred
Wilkins, Grover
Whitlow, Nell
Willia, Mary Lorraine
Wilson, R. A.
Woinowsk, Russell
Youngquist, Alvera

Senatus Populusque Romanus

OFFICERS

Fall Term		*Spring Term*
Lillian Young	*President*	James Hopkins
Marian Parr	*Vice-President*	Joan Evans
Anna M. Willoughby	Secy-Treasurer	Betty Abernathy
James Parr	*Reporter*	Sandal Dailey
Mrs. Myrtle Clopton	*Sponsor*	Mrs. Myrtle Clopton

MEMBERS

Abernathy, Betty
Adams, Mary Frances
Apperson, Mary Virginia
Austin, Virginia
Bartley, Eddie Will
Billings, Bobby
Blennon, Katherine
Brent, Mary Alice
Chandler, Lewis
Clarke, T. J.
Corkern, Barbara
Dailey, Sandal
Davis, Lawrence
Dean, Dewey
Dorman, Dorothy
Ebey, Julia
Evans, Joan
Fields, Fay
Fisher, Mary Ann
Flynn, Charles
Foster, Jimmie
Franklin, Frances
Griffin, Peggy
Gunn, Harold
Hardy, Elizabeth
Hardy, Marian
Hill, Meirle
Holland, Yvonne
Hopkins, James
Huffines, Marjorie
Huffington, Geraldine
James, Madeline
Keyes, Frankie
Meason, Sarabeth
Mitchell, Frances
Myer, George
Neeley, Adele
Nichols, Elaine
Owens, Margaret
Parker, Richard
Parr, James
Payne, Oscar
Reeves, Elizabeth
Richards, William
Riddle, Blanche
Rust, Elouise
Sanger, J. L.
Scanland, Adelaide
Smith, Dawson
Smith, Caroline
Tresp, Leontine
Tresp, Margaret
Watson, Robert
Willard, Charlotte
Williams, Wynne
Willoughby, Anna M.
Young, Lillian

Adelphi Forensic Club

OFFICERS

Jack Chase	*President*
Dorothy Holloway	*Vice-President*
Nellie Cummings	*Secretary*
Marvin Simpson	*Treasurer*
S. Stanley Knapp	*Sponsor*

The Adelphi Forensic Club was formed under the sponsorship of Mr. Knapp for the purpose of stimulating interest in and broadening the debating activities at North Dallas. In the past only two boys and two girls have received experience in debating during any school year. With the Adelphi Club as a starting point, six girls and eight boys have received sufficient debating experience this year in debates with schools from various parts of the state that they have become eligible to membership in the National Forensic League, a national honorary society among high schools. North Dallas will have at least eight boys and girls to start debating next year who have had experience in inter-school debates.

El Circle Espanol

OFFICERS

Fall Term		*Spring Term*
Irene Martinez	*President*	Miriam Beaird
Miriam Beaird	*Vice-President*	Bill Heitman
Emma Dove Gay	*Secretary*	Harry English
Doris Walker	*Treasurer*	Johnny Thompson
Dudley Brutsche	*Sergeant-at-Arms*	Joe Smartt
Virginia Lucas	*Reporter*	Virginia Lucas
Mr. Wm. T. Tardy	*Sponsor*	Miss Olatia Crane

MEMBERS

Altermann, Irene
Addington, Glen
Avery, Virginia Lee
Beaird, Miriam
Blessing, Lorraine
Bowling, Frances
Boyer, Blanchard
Brown, Louis
Clarke, Richard
Crump, Walter
Crawford, Floyd
Cullum, George
Chaney, Frances
English, Harry
Edwards, Peggy
Fritz, Bertha
Gay, Emma Dove
Garrison, Marjorie
Heitman, Bill
Hillyer, June
Hall, Margaret
Haley, Lawrence
Hinds, Luther
Hillyer, Elaine
Ingram, Madelyn
Johnston, Clarke
LeBlanc, Mattye Sue
Lightfoot, Evelyn
Luna, Donald
Lucas, Virginia
Long, Jane
Lagler, Lelia Jo
Martinez, Irene
McCrary, Norris
McElvaney, Billie
McNiel, Lucille
Northcutt, Robert
Ormsby, Marjorie
Phillips, Bobby
Plumlee, Houston
Pirtle, Louise
Rector, Nancy
Riddle, Bob
Roark, Elizabeth
Robinson, Marjorie
Rucker, Joe
Rosser, Clarence
Runyan, Mary Jane
Smartt, Joe
Smith, Sue
Smith, Evelyn
Thompson, Johnny
Tresp, Leontine
Tresp, Margaret
Tankard, Evelyn
Waskom, J. B.
Zimmerman, Dorothy

Pan-American League

OFFICERS

HENRY WIDDICKE, *President* . Woodrow Wilson
MISS F. R. WICKHAM, *V.-P. and Sponsor* . Forest
MIRIAM BEAIRD, *Secretary* . . . North Dallas
MARY MARGARET O'FLAHERTY, *Treasurer* . Forest
ROSS BUSH, *Sergeant-at-Arms* . . . . . Sunset
W. H. BUTLER, *Chaplain* . . . . . Forest
FELIX H. GARCIA, *Reporter*
TEMPLE HOFFER, *Member Board of Directors* . . . . North Dallas

The Pan-American League was organized November 10, 1927, by a group of Spanish and history teachers and advanced students of Spanish. The League's aim is to promote a closer relationship, sympathy, and understanding among the peoples of America.

Dallas is the original chapter of the League and has granted charters to eleven other high schools in this hemisphere. The Pan-American League has received the official sanction of the Pan-American Union at Washington and of the Mexican government.

Last year the League held sessions with the Southwest Foreign Trade Conference and this year there will be meetings with the Pan-American Medical Congress. There will be the first national convention of the League held here March 23-25.

North Dallas has two officers in the League at present, Miriam Beaird, secretary, and Temple Hoffer, a member of the board of directors. Miss Edna Hinde, our local sponsor, has devoted her efforts untiringly to make our unit a success.

MEMBERS

Addington, Glen
Beaird, Miriam
Brutsche, Dudley
Burlew, Patricia
Elmore, Louise
English, Harry
Gay, Emma Dove
Gratzl, Alvin
Hillyer, June
Hoffer, Temple
Hunt, Dorothy
Kennemer, Frank
Martinez, Irene
McGaffey, Betty
McMahon, William
Phillips, Bobby
Pirtle, Louise
Rader, Anne
Riefler, Paul
Robinson, Marjorie
Slater, Rose
Smith, Evelyn
Sterner, Louise
Stroup, Ray
Thompson, Johnny
Tucker, Elizabeth
Vinson, Edna
Walker, Doris
Willoughby, Anna M.

Parent Teachers Association

The North Dallas Parent-Teacher Association extends greetings to the January and June Classes of 1933.

OFFICERS

Mrs. H. M. MacQuiston	*President*
Mrs. I. B. Stitt	*First Vice-President*
Mrs. Joe Bedell	*Second Vice-President*
Mrs. W. E. Bonner	*Third Vice-President*
Mrs. Henry J. Landrum	*Recording Secretary*
Mrs. W. H. Thomson	*Corresponding Secretary*
Mrs. W. L. Edwards	*Treasurer*
Mrs. N. G. Hardy	*Parliamentarian*
Mrs. J. Howard Payne	*Historian*
Mrs. Lorry Jacobs	*Press Reporter*
Mrs. A. J. Hemphill	*Telephone Chairman*
Mrs. Henry Boll	*Pencil Machine*
Mrs. S. C. Hogg	*Life Membership*
Mrs. Scott Bower	*Courtesy*
Mrs. J. M. Hadra and Mrs. T. S. Bruce	*Delegates to Council*
Mrs. Ella G. Bigbee	*Auditor*

ACTIVITIES

Awards
- $200.00 Scholarship
- Life Membership
- High Honor and Latin

Social
- Teachers' Luncheon
- Sponsored Dance given by Olympiad Club
- Entertained Senior Classes
- Dads and Mothers Sponsored
- R.O.T.C. Officers' Dance
- Joint Party for Dads, Mothers, and Teachers

Adult Education
- Physiology Classes
- Book Reviews
- Addresses by Outstanding Educators

Literary
- Rebound Library Books
- Assisted School Publications

Welfare
- Red Cross Work
- School Lunches
- Community Chest
- Dallas Council of Parents and Teachers

Won High School Section Attendance Cup

The Dads' Club

OFFICERS

Sim Lake . . . . . *President*

B. Felix Harris . . . . . *Vice-President*

W. A. Schnabel . . . . . *Treasurer*

MEETINGS

The Dads' Club of North Dallas High School meets on the first Thursday night of each month. Dinner is followed by a program.

PURPOSE

To create an increasing interest in the welfare of North Dallas High School and especially to aid and cooperate with the principal, teachers, and commandant of cadets in the organization known as the Reserve Officers Training Corps.

Music, Dramatics and Publications

The Viking

MARION MURRAY . . . . . *Sponsor*

TEMPLE HOFFER . . . . . *Editor*

Personals
Miriam Beaird
Sandal Dailey
Minnie Hemphill
Julia Thomson
Julia Germany
E. W. Brake
W. L. Crowdus
Iline Moodie

Athletics
Jimmy Barber
Granville Berry

Jokes
E. W. Brake
Miriam Beaird

Organizations
Miriam Beaird
Sandal Dailey
Temple Hoffer

R.O.T.C.
Temple Hoffer
Marvin Simpson

BUSINESS STAFF

C. L. FORD . . . . . *Sponsor*

MYRA SMITH . . . . . *Student Business Manager*

CHARLES HILL . . . . . *Advertising Manager*

CATHERINE VOGEL . . . . . *Assistant Business Manager*

EDWIN CAGE JAMES HOPKINS THEO VALENTINE

The Norther

STAFF OF JANUARY, 1933

EDITOR—Anna Margaret Willoughby.
BUSINESS MANAGER—Dudley Brutsche.
SPONSOR—Miss Floy Agnew.
ART DIRECTOR—Miss Margaret Miller.
LITERARY DEPARTMENT—Lillian Young, Elsa Sanger, Sexton Webb, Martha Armstrong, Elizabeth Manner, Marian Parr, Lois Novey, Exa Greene, Miriam Beaird, Julia Hodgson.
FEATURE-ARTICLE DEPARTMENT—Lois Novey, John Osborne, Lisbeth Landrum.
PERSONALS DEPARTMENT—Alex Burr, Flora Imboden, Louise Nesbitt.
ART DEPARTMENT—Harriet Goldberg, Editor; Roger Greenwell, Lewis Storey.
NEWS DEPARTMENT—Sandal Dailey, Exa Greene, Joe Rucker, Fred Graham.
BUSINESS STAFF—George Works, Myra Smith, Winthrop Sherman.
HUMOR DEPARTMENT—Jack Lallier, W. L. Crowdus, Alex Burr, Hector Mackay, Maurice Hanks, Henry Abbott.
TYPIST—Mary Connell.

STAFF OF JUNE, 1933

EDITOR—Miriam Beaird.
ASSOCIATE EDITORS—Exa Greene, E. W. Brake, W. L. Crowdus, Sandal Dailey.
PERSONALS—W. L. Crowdus, Jimmie Barber, Temple Hoffer, Maurice Hanks, Winifred Robertson, Buck McMahan.
MILITARY—James Hopkins, Joe Rucker.
PUBLICITY—Marion Mosley, Durelle Alexander, Joe Fitzsimmons, Sandal Dailey.
EXCHANGES—Minnie Hemphill, A. J. Hemphill.
ART—Margaret Evans, Ileta Clements, Ida May Fortune, Emeline Talbot, Julya Thomson.
TYPISTS—Elizabeth Manner, Margaret Mason, Virginia White, Aletha Webb.
JOKES AND PERSONALS—N. T. Fisher, Paul Jamison.
STORIES, POEMS—Elizabeth Manner, Lois Novey, Elsa Sanger, Houston Lynch, Lisbeth Landrum.
BUSINESS STAFF—George Works, J. P. Smith, Paul Minton, Anna M. Willoughby, Dudley Brutsche.

The Compass

Miss Myrtle Foster, *Sponsor*

Fall Term

Durene Lee . . . . . *Editor*
Julia Germany . . . . . *Managing Editor*
Julia Thomson . . . . . *Associate Editor*
Jack Walker . . . . . *Sports Editor*
Charles Thompson, Jacques Phelps . . . . . *Military Editors*
Inez Watson . . . . . *Activities Editor*
Winthrop Sherman . . . . *Features Editor*
Mary Jackson . . . . . *Society Editor*
Sexton Webb . . . . . *Reviews Editor*
Marjorie Keneipp, Elizabeth Webb . . . . *Exchange Editors*
Flora Imboden, Exa Greene, Ruth Green, Sexton Webb . . . . . *Columnists*
Robert Gibbs . *Business and Circulation Manager*
Emma Catherine Nolen, Milburn McCredie, Douglas McCain, Jimmie Barber, Joe Fitzsimmons . . . *Floor Managers*
Francis Powe . . . . . *Accountant*

Spring Term

Julia Germany . . . . . *Executive Editor*
Julia Thomson . . . . . *Editor*
Jacques Phelps . . . . . *Managing Editor*
Julia Hodgson . . . . . *Associate Editor*
Joe Fitzsimmons . . . . . *Sports Editor*
Lois Novey . . . . . *Features Editor*
Edwin Burton . . . . . *Activities Editor*
Julia Hodgson . . . . . *Personals Editor*
Dorothy Holloway . . . . . *Society Editor*
Exa Greene, Doris Hellman . . . . . *Exchange Editors*
Exa Greene, Allen Johnston, Mary Jackson . . . . . *Columnists*
Jack Neill . . . . . *Cartoonist*
Ross Bedell . . . . . *Art Editor*
Robert Gibbs . *Business and Circulation Manager*
Emma Catherine Nolen, Jimmie Barber, Douglas McCain, C. M. Newsom, Ed Mueller, Frank Lee Johnson . . . . *Floor Managers*
Edward Brown . . . . . *Publicity Director*
Marion Spake, Caren Crouch . . . . . *Bibliographers*

REPORTORIAL STAFF

Helen Anderson, Corinna Banister, Ross Bedell, Herman Bell, Edward Brown, Edwin Burton, Stewart Burgess, Margaret Cook, Caren Crouch, Robert Dansby, Philip Dudney, Betty Edmondson, Joe Fitzsimmons, Maurice Fleetwood, Robert Gibbs, Fred Graham, Ruth Green, Exa Greene, Marie Hamilton, Jack Hall, Nolan Harvey, Dorothy Holloway, Flora Imboden, Mary Jackson, Loris Jacobs, Allen Johnston, Bill Keleher, Noris Hellman, Marjorie Keneipp, Joe Leak, Tom Martin, Douglas McCain, Edwina McDaniel, Helen Mistrot, Marion Mosley, Ed Mueller, C. M. Newsom, Lois Novey, Jacques Phelps, Francis Powe, Mattie Kate Rogers, Francis Rudine, Winthrop Sherman, Jack Smith, Marion Spake, Evelyn Stringer, David Thompson, Elizabeth Webb, Sexton Webb, Inez Watson.

Orchestra

Violins
Bill O'Connell
Evangeline Poole
Billy Pullman
Eleanor Swenson
Doris Taylor
Georgia Lena Kent
Fay Fields
Vandelia Perry
Norvelle Webb

Clarinets
Roger Greenwell
Wilson Phillips

Flute
Vaughn Self

Cornets
Gerald Bennett
Robert Morriss
Oscar Ray
David Crowley
John Stephenson
Bill Moody

Saxaphone
Kenneth Goodson

Trombone
Pat Walker
George Shackelford
Dan Blackburn

Bass Viol
Sam Foster

Banjo
John Thompson

Mandolin
Dorothy Aaron

Piano
Charlotte Abbey
Alice Lorraine Smith

Drums
Houston Lynch
Milburn McCredie
Joe Rucker

The orchestra, under the direction of Miss Ruth Johnstone Curtis, has played for Commencement, the Book Week program at Sam Houston School, the music assembly, the cantata, and for the veterans' program over Station WRR.

The January Senior Play

"THAT FERGUSON FAMILY"

CAST

Fred Ferguson	Frank Cowart
Mertie Ferguson	Angela Franklin
Tavie Ferguson	Billie Russell
Joe Ferguson	Alex Burr
Rupert Striker	Jack Lallier
Laura Connelly	Anna Margaret Willoughby
Mary Fleming	Flora Imboden
Bill Fleming	Doward Sanderford
Bert Connelly	Henry Boll
Mrs. Sarah Thorne	Louise Nesbitt

In spite of the icy weather of the night of December 17, and the comparatively small attendance, the group who saw the presentation of "That Ferguson Family," presented by the January Senior Class, under the direction of S. Stanley Knapp, made the affair a success. "That Ferguson Family," like so many senior plays, was hailed as one of the best ever given, and the crowd made up in enthusiasm what it lacked in numbers. Frank Cowart and Angela Franklin stole the acting honors for the evening, although the whole cast did excellent work. The stage sets were adequately handled by Henry Boll.

The June Senior Play

"THE RED-HEADED STEPCHILD"

CAST

Mrs. Richard Russell	Inez Edge	*Richard Russell*	Jack Chase
Mrs. Oliver Woodruff	Margaret Courtney	*Elizabeth (Bess) Russell*	Dorothy Holloway
Mrs. Emory Scott	Margie Ruth Echols	*George Garrison*	Jimmie Hereford
Briggs, the Butler	Jacques Phelps	*Ethel Ashley*	Ethel Vallin
Lucia Russell	Nellie Cummins	*Lucille Christy*	Julya Thomson
Dudley Russell	W. L. Crowdus	*Flora Farnum*	Julia Germany

Under the direction of S. Stanley Knapp, the class of June, 1933, is preparing to present a three-act comedy, "The Red-Headed Stepchild," by Charles George.

The story concerns Bess Russell, who has lived all her life on a large western ranch with her uncle. After his death, she comes to Chicago to live with her father and his family. Mrs. Russell and Lucia are cold and haughty, and contrive, in every possible way, to make Bess feel like an outsider. Dudley, Mr. Russell and George understand, and sympathize with the charming hoyden, and try to make her life as happy as possible.

Bess finally decides to go back where people are human beings. She learns that her father is in financial difficulties, and aids him with the dividends of some of the stock she has inherited from her uncle. Mrs. Russell and Lucia wake up to the fact that Bess is a lovable girl in spite of her ignorance as to which knife or fork to use. Lucia, when she discovers that Bess and George are in love, gives them her blessing; and Bess takes George out west to make a real cowboy of him.

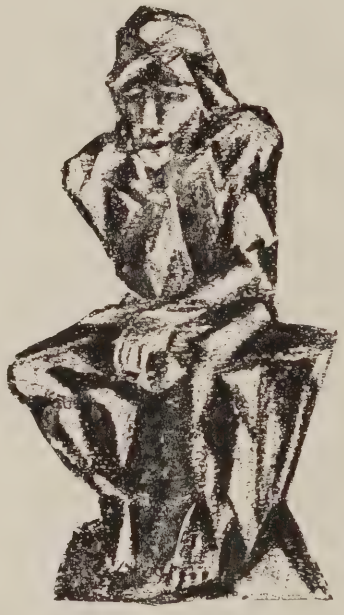

Athletics

ROTC

Staff Sgt. John Bulock
Assistant to Commandant

Captain H. E. Menezes
Commandant

Lt. Col. Temple Hoffer

R. O. T. C.

The term 1932-33 has been the most successful year for the military department since North Dallas High School began. The corps has shown marked improvement in every department over that of last year. Lieutenant Colonel Russell Woinowsk was the regimental commander for the fall term, and during the term, the regiment was commended for its efficiency by Colonel Wade. The regiment should be able to improve greatly with Lieutenant Colonel Temple Hoffer in command for the spring term. The North Dallas regiment ranked third on the officers' inspection; on general efficiency of the regiment North Dallas also ranked third.

Crack company competition for this year will be held May 13. The officers have not yet been selected, but the hopes of North Dallas of winning this competition are great.

The rifle team, under the supervision of Sergeant Bulloch came out second in the city, with Second Lieutenant Dale Elliott in a tie with Lieutenant Dickason of Technical High School for individual first place.

The regiment as a whole has increased each year greatly over the preceding year in efficiency, under the able supervision of the commandant, Captain Harry E. Menezes. The corps wishes to congratulate you, sir, on fine work.

Regimental Staff

Regimental Commander
Lt. Col. Temple Hoffer

Majors
Marvin Simson
Charles Thompson
Pete Lucas

Captain
Maurice Hanks

First Lieutenants
John C. Read
Bobby Gottschall
Charles Hill
Grover Wilkins

Second Lieutenants
Allen Johnson
Robert Hill
Dick Bonner
James Hopkins
John Harrison

Company A

Captain George Gorman, *Commander;* Second Lieutenant Clyde Hyden, Second Lieutenant Fred Wilkins, Second Lieutenant Sam Freedman.

Company B

Captain Harry Crump, *Commander;* First Lieutenant Paul Jamieson, Second Lieutenant James Hopkins, Second Lieutenant Sim Lake.

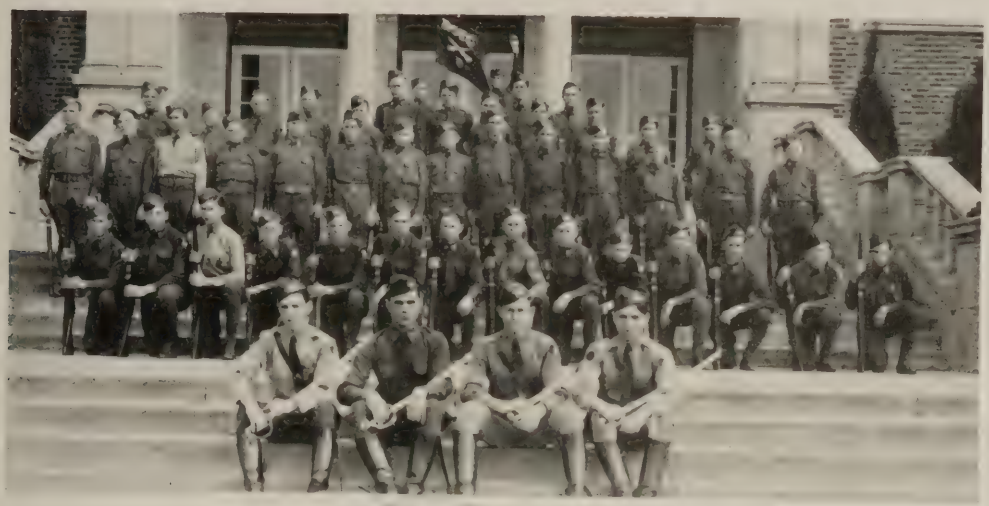

Company C

Captain Lewis Storey, *Commander;* Second Lieutenant Billy Trabue, Second Lieutenant Edward Sammons.

Company D

Captain Al Dealey, *Commander;* Second Lieutenant Milburn McCredie, Second Lieutenant Billy Sailors, Second Lieutenant A. J. Hemphill.

Company E

First Lieutenant Paul Riefler, *Commander;* First Lieutenant Dick Bonner, First Lieutenant, First Lieutenant O. E. St. Clair, Second Lieutenant Roswell Paine.

Company F

First Lieutenant Jim Souter, *Commander;* First Lieutenant N. T. Fisher, Second Lieutenant Frank Lee Johnson.

Band

Captain James Puff, Commander; Captain Joe Rucker, retired; First Lieutenant William Moody; Second Lieutenants Robert Morris, Houston Lynch, Henry Spencer, Louis Kramer; First Sergeant Oscar Ray; Staff Sergeants W. L. Crowdus, Kenneth Goodson; Sergeants Blanchard Boyer, Donald Dawson, Robert Ector, Nolan Harvey, Lawrence Haley, Billy Marschall, Paul Revis, Harold Smith, Vaughn Self; Corporals Billy Billings, Roland Cobb, Tommy Collins, Clarence Cook, Robert Cook, W. D. Downs, Wilford Nolen, William Mayes, Jack Morris, Phillip Shackelford; Privates George Cullum, George Dees, Charles Gaffield, Edward Hashert, O. H. Hood, Buck MacMahon, Wilson Phillips, Charles Shields, Charles Townsend, Pat Walker, George Whipple.

Rifle Team

Captain George Gorman; Second Lieutenant James Hopkins; First Lieutenant Paul Lamison; Sergeants George Turner, John Ahern, John Neal, J. B. Washkom; Privates Noel McRoberts, James Watson, Edward Grube.

fred avery

Sports

Letter Men

Barber, Jimmie
Berry, Granville (c)
Boll, Henry
Brake, E. W.
Davis, Jesse (Mgr.)
English, Harry
Fitzsimmone, Joe
Graham, Fred
Hall, Jack
Hanks, Maurice
Hauskins, Kenneth
Heitman, Bill
Johnson, Allen
McShan, L. A.
Mosley, Marion
Newsom, C. M.
Thompson, Charles
Walker, Jack

The 1932 Football Season

This year North Dallas opened the season with a green and inexperienced team. With only four letter men, Coaches Allen and Fulton had a difficult task to build up a team which could meet the opposition of teams of other Dallas high schools.

Having lost their only veteran linesman, Boll, through injuries, the Bulldogs were defeated by the Greenville Lions, 24-0; and the defeat was doubled when in the last few minutes of play Captain Berry received a broken arm which kept him out for the rest of the season.

Undaunted by the loss to Greenville, North Dallas defeated McKinney 13-0, at McKinney. In this game every man did his best, and each deserves much credit. Outstanding men were Walker, Graham, Barber, Thompson, and Krutilek.

The following week the Bulldogs lost their first district game to Dallas Tech, 14-7; and again each man on the team fought gamely to the very end. Especially fine work was done by Mosley, Walker, Barber, and Brake. Following this defeat came another by the highly touted Oak Cliff Leopards, 37-6.

The next week the Bulldogs, without Walker, who was injured in the Oak Cliff game, were beaten by the powerful Sherman team, at Sherman, 45-0. In the game with the Forest Lions, played in a drizzling rain, North Dallas lost again, 32-12. Walker, Goodson, Barber and Graham played outstanding games, and again each boy on the team fought to the very end of the game.

The next game was with Sunset, and although the Bulldogs showed a fighting spirit, the Bisons won, 13-7. Fine work was done by Boll, Brake, Krutilek, Heitman, Walker and Barber. The season ended with a victory by the city champions, Woodrow Wilson, 32-0. Walker, Boll, Moore, Brake, Fitzsimmons, Barber, English and Johnston, playing their last game for North Dallas, put everything they had into the game, but were unable to stop the powerful Wildcat team.

The North Dallas team, although it cinched the cellar position, fought hard in every game, played with a fine spirit of loyalty to the school, and developed some good players. Jack Walker, an outstanding man on the team, was picked to play on the All City team this year.

The Basketball Season

BASKETBALL TEAMS

First: Jack Walker, Jimmie Barber, Arthur Pitts, Joe Fitzsimmons, Galen Rice, Nathan Proctor, Fred Graham, J. P. Stewart, Eldon Williams.

Second: Muriel Tripp, Kenneth Goodson, Clarence Ulrick, William Marshall, Marion Mosley, Karl Zschach, Robert Zschach, Herbert Smith, Delmar Caruthers, Wilbur Keith, Ed Bianchi.

Business Manager . . . . . L. A. McSHAN
Coach . . . . . E. M. FULTON

GAMES

First Half

North Dallas	24	Oak Cliff	22
North Dallas	27	Sunset	26
North Dallas	19	Tech	45
North Dallas	18	Forest	33
North Dallas	14	Woodrow Wilson	15

Second Half

North Dallas	29	Oak Cliff	22
North Dallas	27	Sunset	26
North Dallas	8	Tech	41
North Dallas	17	Forest	31
North Dallas	24	Woodrow Wilson	26

Total Points: North Dallas, 207; opponents, 284.

The Baseball Season

Coach E. M. Fulton's prospects for a champion nine again this year are very bright. There are eight veterans returning this year: Walker, the captain; Barber, Fitzsimmons, Pitts, Williams, Newsom, Mosley, and Stewart, who was a letter man two years at Sunset.

With an infield composed of Fitzsimmons, catcher; Newsom, first base; Barber, second base; Walker, third base, and Stewart, shortstop, Coach Fulton has the strongest infield in the city, both offensively and defensively.

Eldon Williams, considered the best hurler in the Dallas high schools, is expected to repeat his winnings of last year. In Hereford and Lott, Coach Fulton has two good reserve pitchers. The outfield, composed of Pitts, Mosley and Thompson or Goodson, has plenty of strength, and the team should prove one of the best in the city.

Thus far in the season, outstanding fielding and hitting has been done by Barber, Fitzsimmons, Pitts, Walker and Stewart; the pitching of Williams, Lott and Hereford has been exceptional. Newsom, Mosley, Thompson, Goodson, Krutilek, Ulrick and Garretson have also been outstanding in their work.

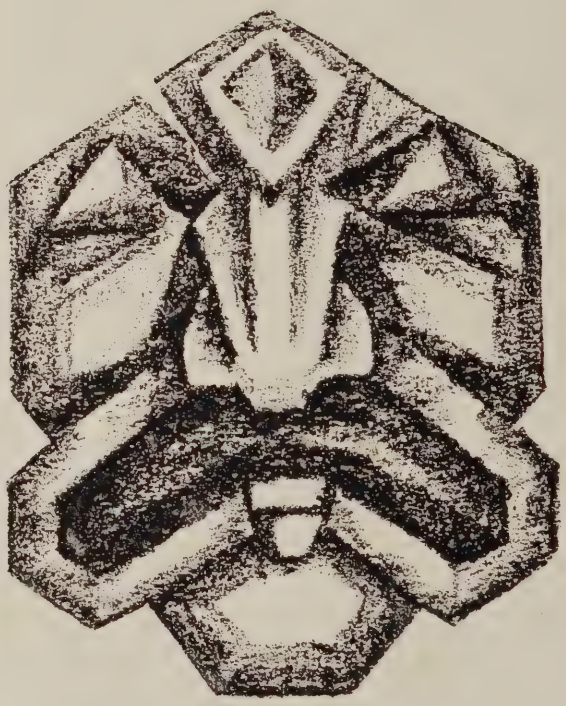

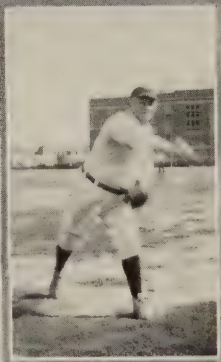

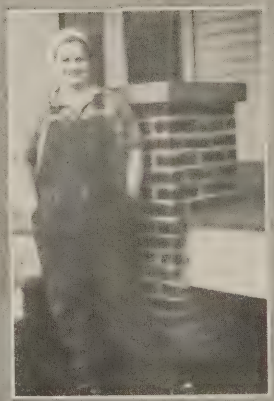

TRACK TEAM

Walker, Jack; Graham, Fred; Barber, Jimmie; Rice, Galen; Goodson, Kenneth; Hauskins, Kenneth; Smartt, Joe; LoBello, Kola, (c); English, Harry; Turner, George; Brake, E. W.; Smith, Merrit; Smith, J. P.; Broach, Alton; Zschach, Robert; Zschach, Carl; Watson, James; Pullman, Billy; Trabue, Billy; Washam, Edmund; Ulrick, Mead, White, Willard; Hundley, Jack; Heitman, Bill; Hanna, Newt; Fenter, Sam; Weakley, Robert; Gottschall, Bobby; Beddell, Ross; Dorbandt, Sonny; Cullum, Felder; Loper, Frank; Harrison, John; Pitts, Arthur; Billings, Billy; Allen, Guy, Coach.

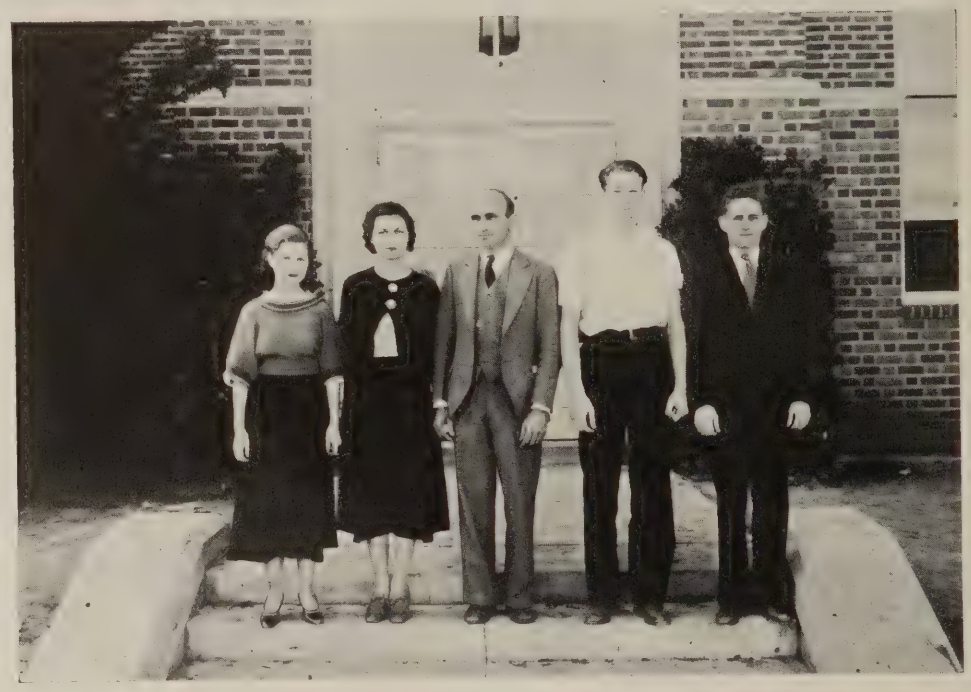

DEBATE

TEAM: Nellie Cummings, Dorothy Holloway, Eugene Locke, Marvin Simpson.

For the second consecutive year, North Dallas has represented the city in the district meet at Denton. The team has participated in more than sixty debates with other Texas schools, under the direction of S. Stanley Knapp, and these debaters have been awarded the emblem of the National Forensic League for excellence in debate.

TENNIS

City Champions, 1933, S. J. Mansfield, Jimmie Hereford, Mary MacQuiston, Florence Boll, Valerie Waggle.

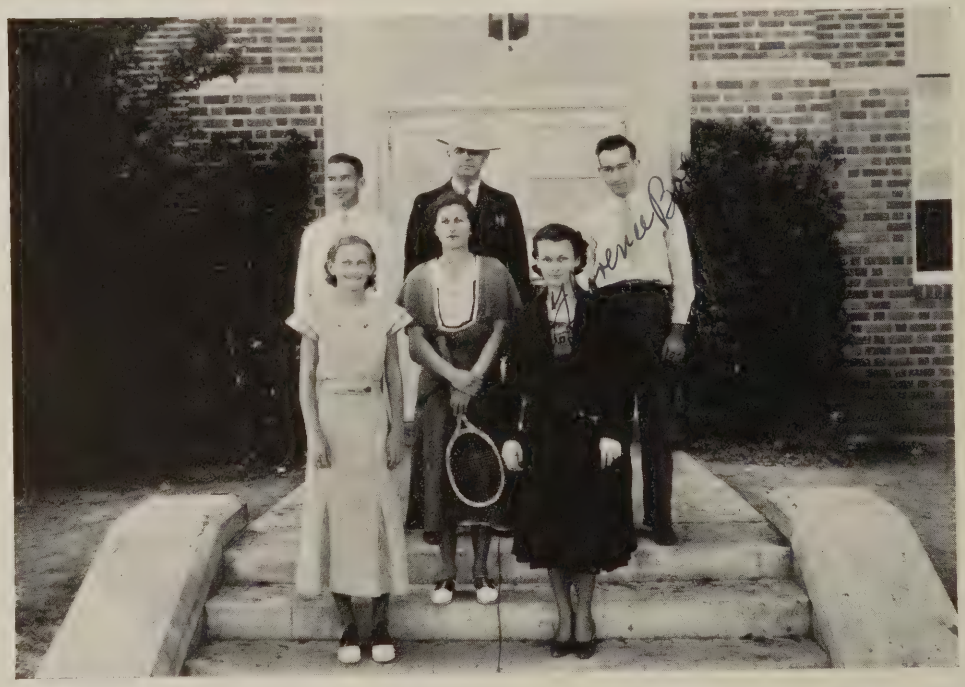

Jokes

THE EVOLUTION OF A FRESHMAN

"Do you know why there are more automobile wrecks than train wrecks?"
"No, why?"
"Because the fireman isn't always hugging the engineer."

* * *

Dub: "I'm going to marry a girl who can take a joke."
Kay: "Don't worry; that's the only kind of a girl you'll get."

* * *

A woman driver ran into another vehicle and bent a mud-guard. It worried her. So she went to a garage and asked the mechanic:

"Can you repair this mud-guard so that my husband won't know it has been bent?"

The mechanic looked at the bent mud-guard and then at the woman and replied:

"No, ma'am, I can't. But I can fix it up so that in a few days you can ask your husband how he bent it."

* * *

"I've got a railroad radio."
"A railroad radio?"
"Yeah, it whistles at every station."

* * *

MAN

Man is of few days and full of trouble. He laboreth all the days of his youth to pay for a gasoline chariot, and when at last the task is finished, lo, the thing is junk, and he needeth another. He planteth corn in the earth and tilleth it diligently, he and his servants and his asses, and when the harvest is gathered into the barns, he oweth the landlord eight dollars and forty cents more than the crop is worth. He borroweth money of the lenders to buy pork and molasses and gasoline, and the interest eateth up all he hath.

He begets sons and daughters and educateth them to smoke cigarettes and wear a white collar, and lo, they have soft hands and neither labor in the fields nor anywhere under the sun. One of his children becometh a lawyer, and another sticketh up a filling station and maketh whoopee with the substance thereof.

He goeth forth in the morning on the road that leadeth to the city and a jitney smiteth him so that his ribs project through his epidermis. All the days of his life he findeth no parking place, and is tormented by traffic cops from his going forth until he cometh back. An enemy stealeth his car; physicians remove his appendix, his teeth, and his bank roll; his arteries hardeneth in the evening of his life, and his heart bursteth trying to keep the furious pace. Sorrow and bill collectors followeth him all the days of his life, and when he is gathered to his fathers, the neighbors sayeth, "How much did he leave?" Lo, he hath left it all. And his widow rejoiceth in a new coupe and maketh eyes at a young sheik that slicketh his hair and playeth a nifty game of golluf.

Woe is man! And from the day of his birth to the time when the earth knoweth him no more, he laboreth for bread and catcheth naught but grief. Dust he was in the beginning, and now his name is mud.

—*Rotary Punch.*

A Dallas Industry

Brown Cracker & Candy Company

Exclusive Bakers of

Brown's Milk and Honey Grahams

More than 100 other varieties
Suitable for any occasion.

Brown's Saltine Flakes
"The Perfect Soda Cracker"

Also a Complete Line of
Brown's Fine Candies

WHAT TEXAS MAKES, MAKES TEXAS

TEXAS AS WILL ROGERS SEES IT

I been flying, train riding, automobile and horseback and buggy riding over Texas for thirty-three years and I've never seen a tenth of it. If it had been in Europe, eighty wars would have been fought over it. There is single ranches here bigger than France. Counties bigger than England. Saddle horse pastures big as Alsace Lorraine. The lakes of Switzerland would be buffalo wallows in Texas. It's located between Mexico and the U. S. to keep Mexico from annexing the United States.

It's so far to town that the cowboys who started in to vote for "Teddy" arrived in time to vote for "Franklin." Its "Vatican" is the town of Uvalde, its pope is John Nance Garner. Its sole industry is international politics. It's so big no governor can handle it. They have to have a man and his wife. It's the only state where a Republican has to have a passport to enter.

P.S.: They would use California for a telephone booth down here.

* * *

A preacher, fond of making very high-sounding eulogies, was preaching a funeral service. At the beginning of his address, he said, "We have before us here only the shell of our beloved dead. The nut is gone."

IN sincere appreciation of the patronage and friendship of the entire student body and faculty of the Dallas High Schools for the past ten years...

American Beauty Cover Co.

1900-08 ORANGE STREET

THE COVER ON THIS BOOK WAS PRODUCED IN THIS PLANT

Reynolds Penland Co.
1524 - 26 MAIN ST.
DALLAS' OWN CLOTHING STORE

Arrow Shirts *Fashion Park Clothes* *Finchley Hats*

"The jig is up," said the doctor, as his St. Vitus patient died.

* * *

She: "You think you're good looking, don't you?"

Jack Hall: "No, but what is my opinion against hundreds of women's?

* * *

The following sign is posted by the roadside as you enter a certain western town:
4,076 people died last year of gas
39 inhaled it
37 put a light to it
4,000 stepped on it.

* * *

Hector Mackay (reading his story in class): "It was the witching hour of midnight. A white hand appeared out of the darkness. Two white-robed figures stole along the corridor, and the clock solemnly struck one."

John Osborne (very bored): "Which one?"

GOLD SEAL
Dallas' Finest Pasteurized
MILK
TENNESSEE DAIRIES, INC.
PHONE 7-6526

R. O. T. C.
HEADQUARTERS
RIDING EQUIPMENT
OUTDOOR CLOTHING
Carroll's
MILITARY EQUIPMENT
208 NORTH AKARD STREET

"Do you really like conceited boys better than the other kind?"
"What other kind?"

* * *

College student to Dad: Dear Dad: I am asking for cash sooner than I had hoped would be necessary, but certain unforeseen expenses have come up—books, dues, lab fees, etc. Please send me eighty dollars.

Dad to Son: Dear Son: I received your special today, and am enclosing the amount you asked for. I was in college once myself, you know. With love, DAD.

P. S.: Is she pretty?

* * *

Dick Kinnan: "Pop, what's a monologue?"

Pop: "A monologue is a conversation between husband and wife."

* * *

If you don't like our jokes, and their dryness makes you groan,

Just drop around occasionally with a good one of your own.

* * *

There's a tearing and a swearing and a falling down of stairs;
There's a fussing, and a fuming, and a pulling out of hairs;
There's a mangle, and a tangle, and the swell of blackened eye;
There's a pushing and a pulling—we will get there if we die.

There's a moaning and a groaning, and a crying out in pain;
There's a ruffle and a scuffle, as we struggle there in vain;
There's a clanging and a banging, and a broken-glassy crunch;
There's a gasping and a sighing—ah, at last we have our lunch!

* * *

Customer: "I'd like some jokes for a boy about ten years old."

Clerk: "We haven't any that old, ma'am. Have you tried the *Norther* office?"

* * *

"What do we eat, mister?"
'S. O. S., sir."
"S. O. S.?"
"Yes, sir, same old soup."

* * *

The poem was written by a young man who died several years ago for his own amusement.

Attention Students!
MILAM BARBER SHOP
Ladies' and Children's Work a Specialty
All Hair Cuts 25c Shaves 20c
4157 McKinney Avenue
Under New Management

Phone 5-3800 Cedar Springs and Throckmorton
AVALAWN
We are not satisfied until you are
W. L. Smith, *Proprietor*
Cleaners, Dyers, Hatters
Hemstitching, 5 Cents Per Yard

H. R. Wallace Shoe Hospital
Modern Equipment Expert Workmanship
Quality Materials
Personal Service Reasonable Prices
We Guarantee Every Job to Satisfy
3919 Cedar Springs Phone 5-0177

OAK LAWN CLEANERS
2918 Oak Lawn Avenue 5-2119

North Dallas Uses...

The Dallas Plumbing Co.

—So Handy!
—So Quick!
—So Good!
—So Cheap!

"As Reliable As Your Family Doctor"

Phone 2-4103

Mr. Allen (in General Science class): "When do the leaves begin to turn?"
Clarence Ulrich: "The day before examinations."

* * *

Miss Hinde: "Look here, Julius, in the last week you've been to school just once. What explanation do you have to offer?"
Julius Tejada: "I don't know; maybe I was sick that day."

* * *

Billy Genseke (dashing madly into a doctor's office, holding tightly to his head): "My head! My head! Doctor, give me something for it."
Doctor (decisively): "I wouldn't have it as a gift."

* * *

Mr. Knapp: "Your recitation is somewhat like Quebec."
Adolphe Benecke: "Why?"
Mr. Knapp: "It's built on a bluff."

* * *

Edward Horsley: "Why does Captain Dealey wear spurs?"
J. C. Pearson: "Dumb—to keep his feet from sliding off the table."

Compliments of

Van Winkle's

"The South's Best Book Store"

1609-11 Elm 1620-22 Pacific

Teacher: "Next to home, where is the best place to eat?"

Students in chorus: "The Highland Park Cafeteria at 3212 Knok Street."

METROPOLITAN
BUSINESS COLLEGE
Foremost in Dallas Since 1887
Phone 2-3534 for Information

The World Book Encyclopedia

Organized Knowledge

FIRST IN SERVICE . . .
FIRST IN PRESTIGE . . .
FIRST IN SCHOOLS . . .
FIRST IN TEXAS . . .

In Story and Picture

ROACH-FOWLER CO.
JOHN M. LOCHRIDGE, JR., *State Manager*
505 Allen Bldg. Phone 2-6652

And just as we are about to graduate, after all these years, the lunch room plans to buy a new stove, new tables, and maybe a new ham or roast.

* * *

Miss Agnew: "Tell me something about John Milton."

Bobby Gottschall: "Well, he got married and wrote 'Paradise Lost.' Then when his wife died he wrote, 'Paradise Regained.' "

* * *

Old Lady (in a curiosity shop): "And I suppose this is another of those horrible futuristic paintings which you call art."

Urban Shopkeeper: "Excuse me, madam, you are looking at a mirror."

* * *

Valeria Graves: "It is good of you, doctor, to have come so far to see me."

Doctor: "Not at all, madam, not at all. I have a patient near by, and I thought I would kill two birds with one stone."

* * *

Mr. Morphis: "What did Juliet say when she met Romeo in the balcony?"

Alex Burr: "Couldn't you get seats in the orchestra?"

Printers of the Dallas 1933
High School Year Books

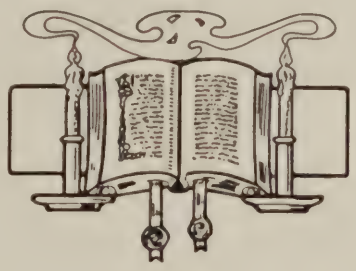

Wilkinson
PRINTING COMPANY

1717 Wood Street
Dallas

Some of Miss Crawford's pupils are so lazy that they wish they were rivers so they could follow their courses without leaving their beds.

* * *

Major Temple Hoffer (severely): "You're not far from a fool, are you?"

Maurice Hanks: "No, just about three feet."

* * *

Elizabeth Reeves (translating Virgil): "Three times I strove to get my arms around his neck and—that's as far as I got, Mrs. Clopton."

Mrs. Clopton: "Ahem! That's quite far enough, young lady."

* * *

She: "Do you believe in betting?"
He: "Petting?"
She: "No, betting."
He: "Oh, yes, I bet."
She: "You pet?"
He: "You bet."

* * *

Dudley Brutsche: "Who's the father of radio?"
Jack Lallier: "Dunno."
Dudley: "Adam."
Jack: "How do you get that way?"
Dudley: "Well, didn't he give a rib to make the first loud speaker? . . . Is it or ain't it so?"

* * *

"The other night a man hooked up his radio to the bed springs and tuned in."
"Well, what'd he get?"
"Hot Springs, silly."

* * *

Whatever else a boy will admit about the girl with whom he goes, he'll always admit that she is a good chooser.

* * *

If ignorance is bliss, why aren't North Dallas students happy?

* * *

"I want a quarter's worth of rat poisoning."
"Do you want to take it with you?"
"No, I'll send the rats after it."

It has been a great pleasure to the Studio to have had the privilege of associating with the students of the North Dallas High School

HALL-GENTRY STUDIO

Lost: A wagon by a young man with a hickory tongue.

Lost: A fountain pen by a young lady half full of purple ink.

Wanted: Gentleman wishes room and board with garage space for wife in refined private home.

* * *

BRIGHT SAYINGS

"They must be all right," replied Willie, "because I tried them all a minute ago."

Willie was requested by his mother to bring her some watches. Upon trying them, she inquired, "What seems to be the matter? They won't burn."

"False doctrine is when a doctor gives wrong stuff to a man."

"A grass widow is the wife of a vegetarian."

"Hon. Sec. and Hon. Treas. means that they are supposed to be honest."

"A cuckoo is the only British bird which does not lay its own eggs."

"The Normans introduced the Frugal System."

"The Russians were not allowed to keep a standing army on the Black Sea."

"Who was the Merry Monarch?" "Old King Cole."

"A curve is a straight line which has been bent."

"Herrings go about the sea in shawls."

"People go about Venice in Gorgonzolas."

"A brunette is a young bear."

"A figure of speech is a way of talking or writing by which you say what you don't mean, and yet mean what you say."

"In 1620 the Pilgrims crossed the ocean, and this was known as 'The Pilgrim's Progress'."
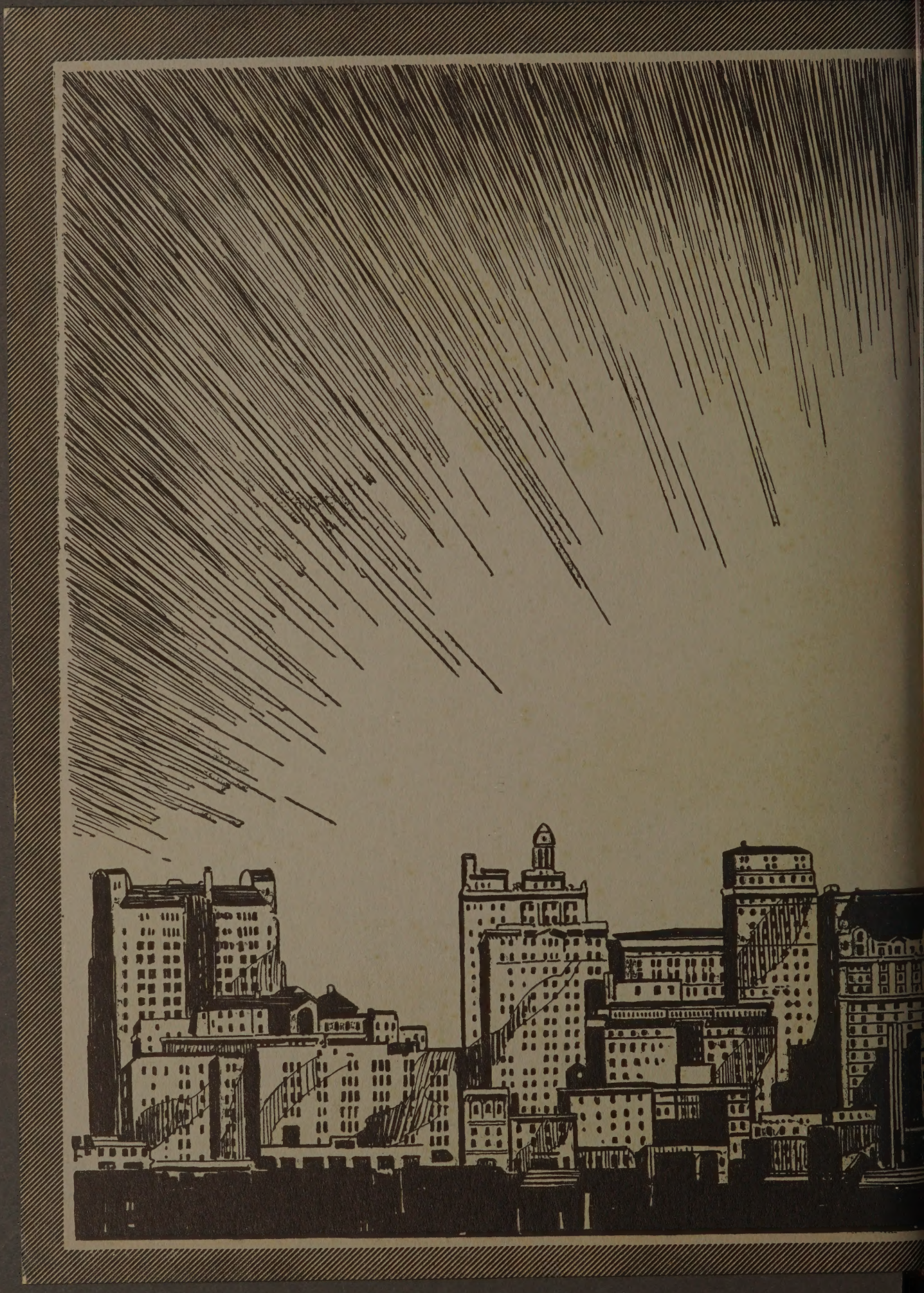
THE IMPRINT
of QUALITY PRINTING PLATES
and PERSONALIZED SERVICE